

21/01819/FUL

Victoria Ground, Birmingham Road  
Bromsgrove, B61 0DR

Demolition of existing garages and replacement with  
a PortaCabin to house toilet facilities

Recommendation:  
Grant subject to conditions

# Site Location

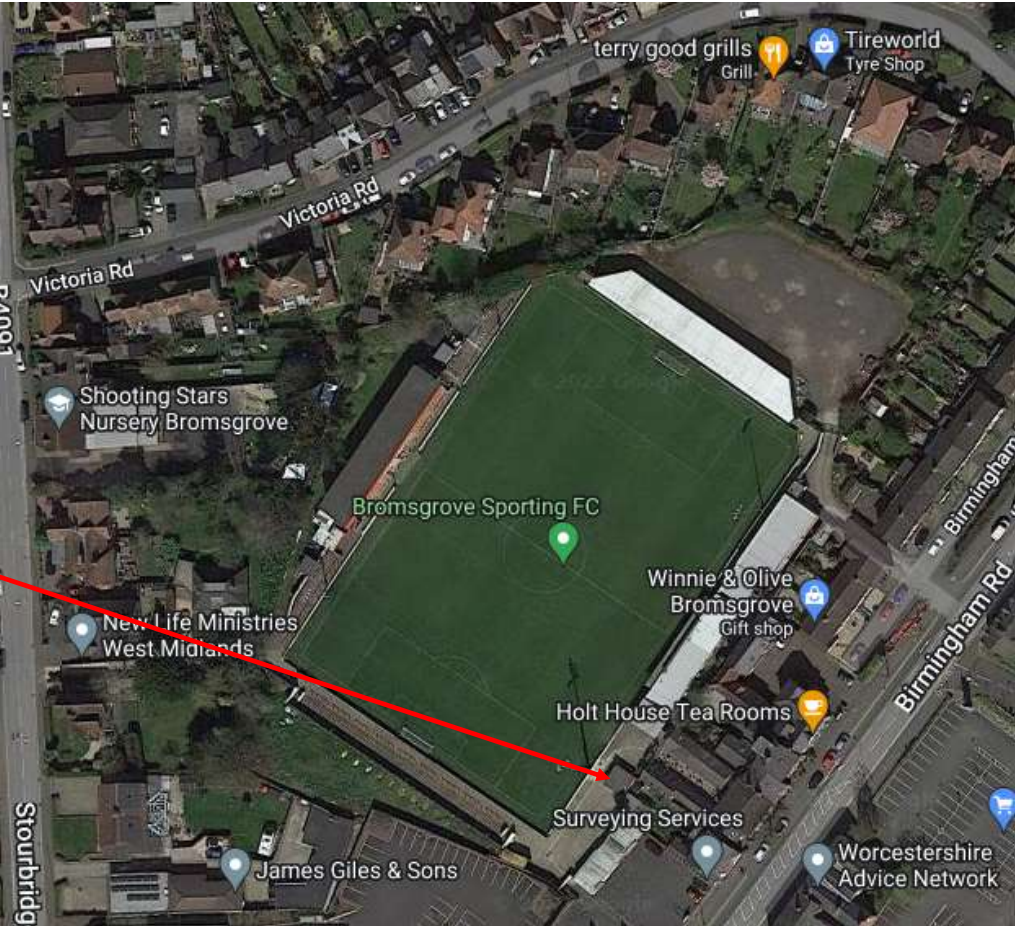
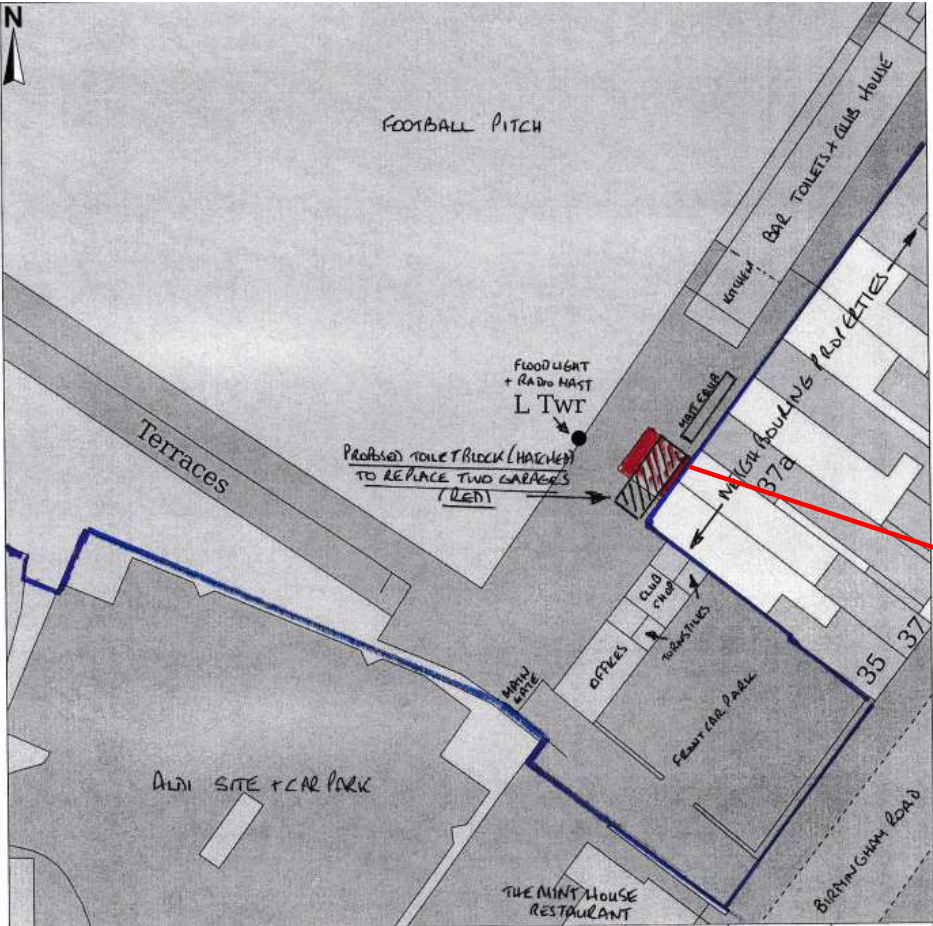

# Proposed site plan, floor plan and elevations

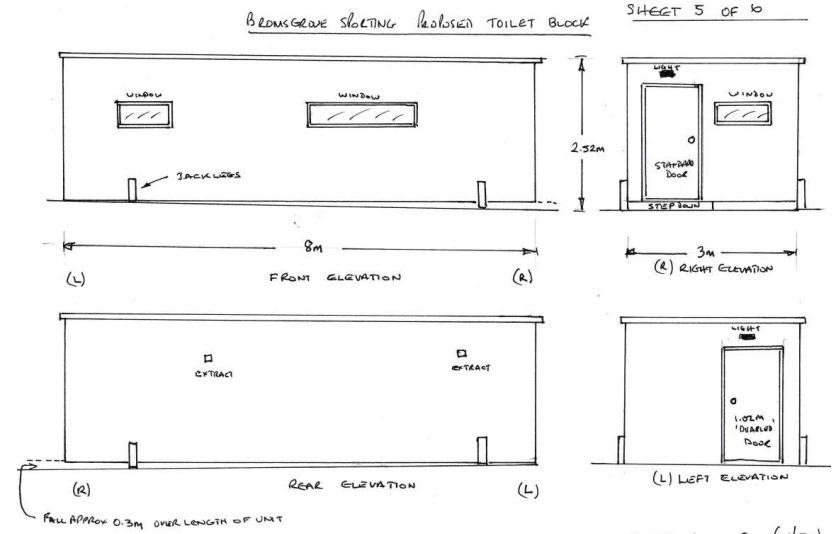
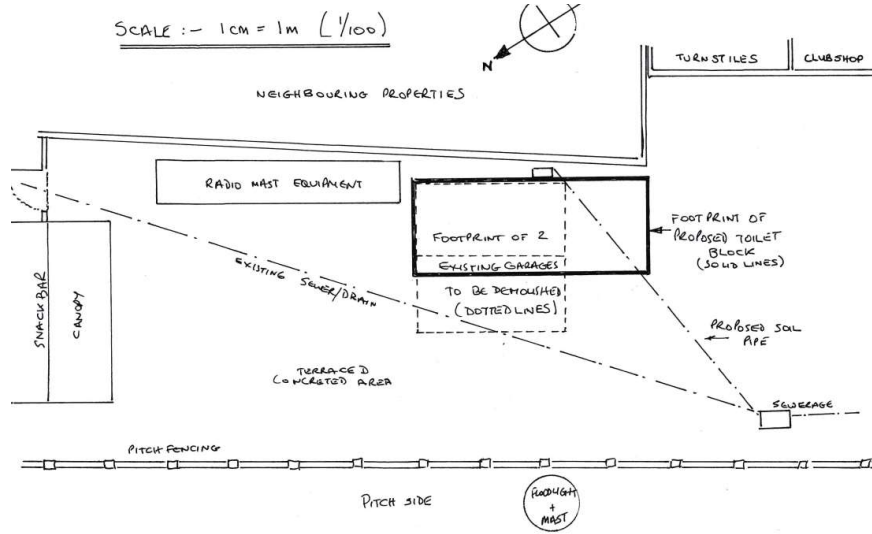

SCALE 1cm = 2m (1/50)

MAG 20.01.22

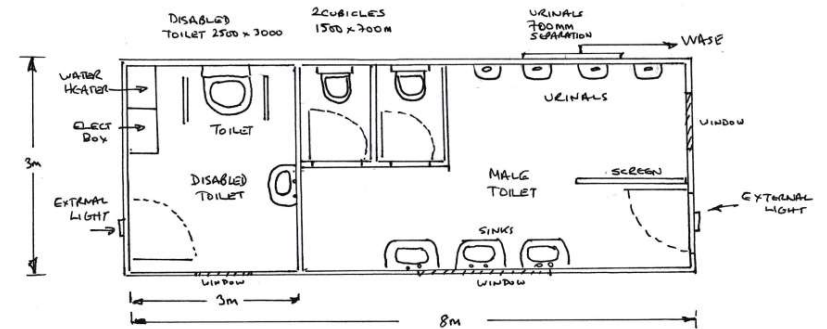

SCALE 1cm = 0.5m (1/50)

DISABLED TOILET TO MEET CURRENT BS + BEST PRACTICE STANDARDS

# Site Photos



Above and below mages show the existing site with garages

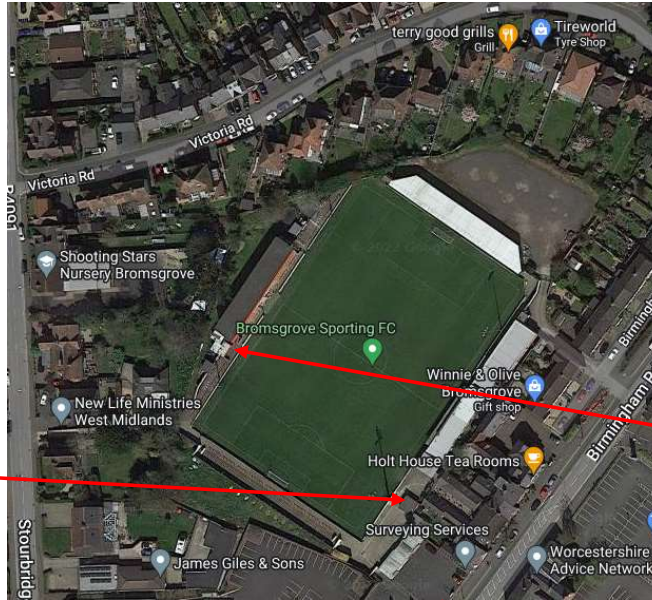

Image taken from google.com showing entrance to football ground from Birmingham Road



Figure 1: Existing 'portable' toilet block at football ground. Approx 3m x 5m Installed as second-hand unit approx 10 years ago. This unit comprises of a single female toilet one end and 3 cubicle male toilet plus 5 urinals at other end.

