

21/01754/FUL & 21/01755/LBC

Stoney Lane Farm, Stoney Lane, Alvechurch,
Worcestershire, B60 1LZ

Change of use of farmhouse and attached barns to form holiday let accommodation with reinstatement roof works to the attached barns; change of use of detached barn to create dwelling house with single storey extension; creation of new access track and parking area to farmhouse and remediation and reinstatement works to dovecot

Recommendation: Grant Planning Permission and Listed Building Consent subject to conditions

Site Location Plan

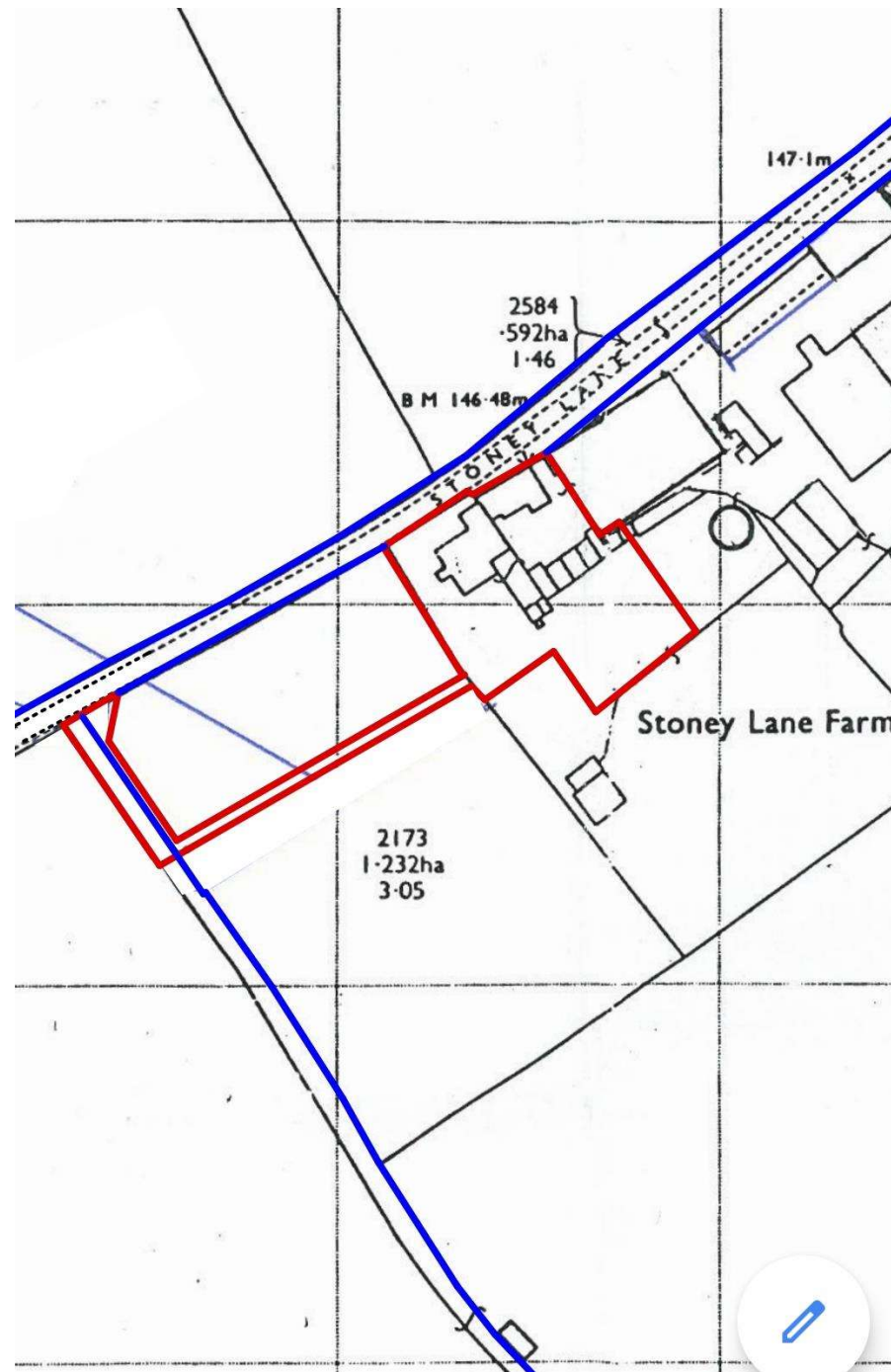

Satellite View



Photographs of Site



View of main house from the west



View of Dovecote from the north



Roadside Barns



Outbuildings/Barn

Existing Site Layout

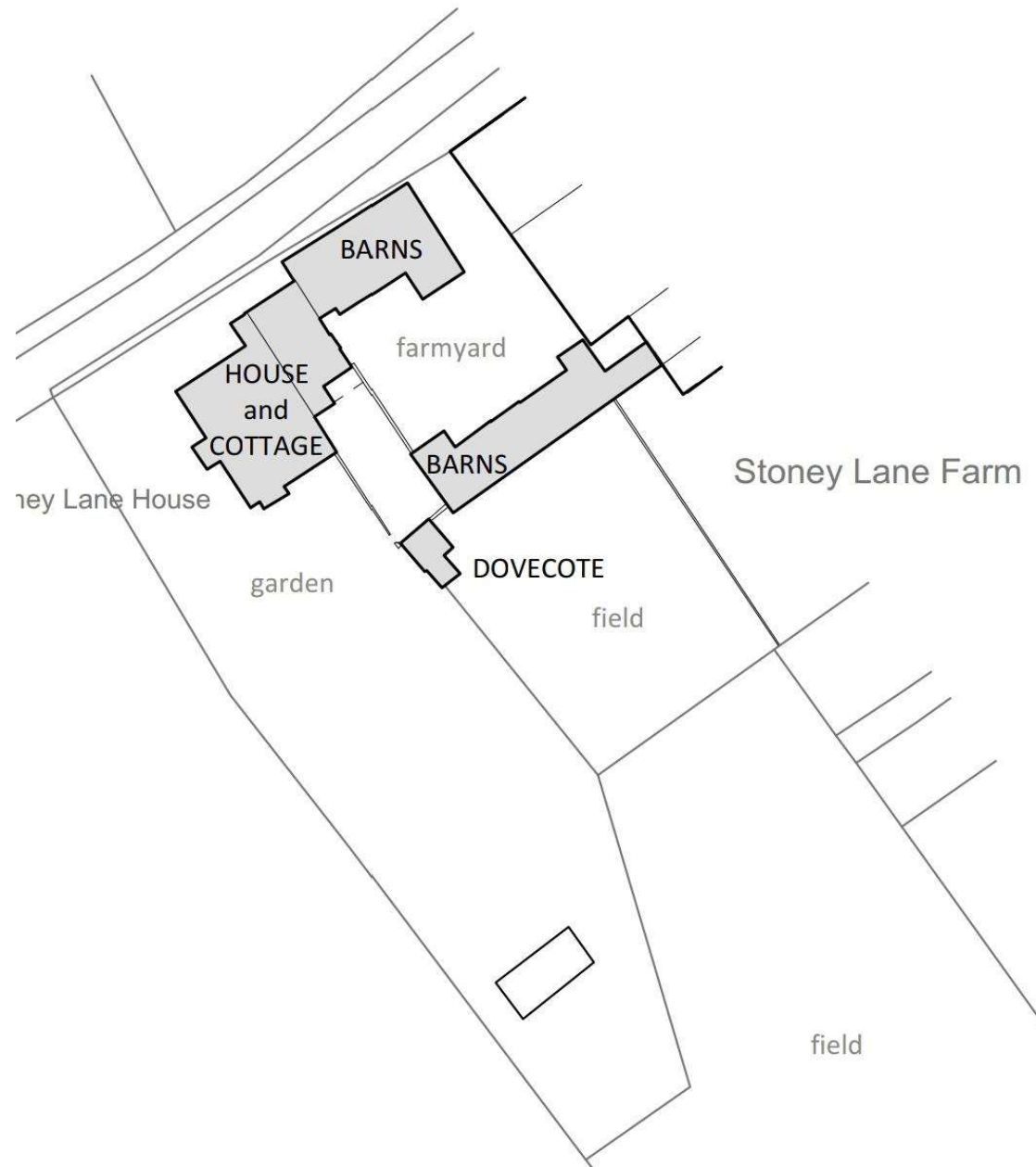

Proposed Layout

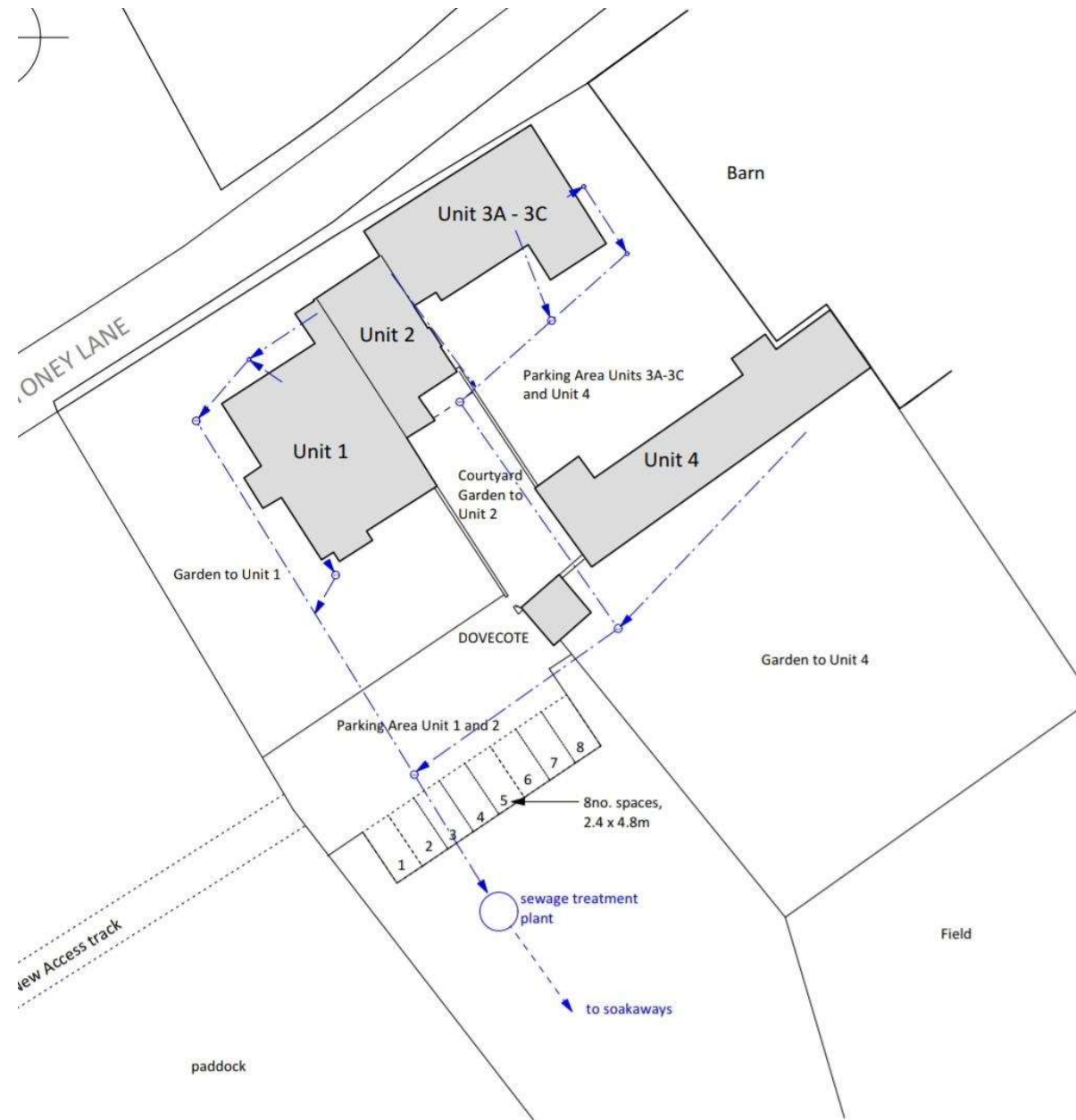

Proposed Access

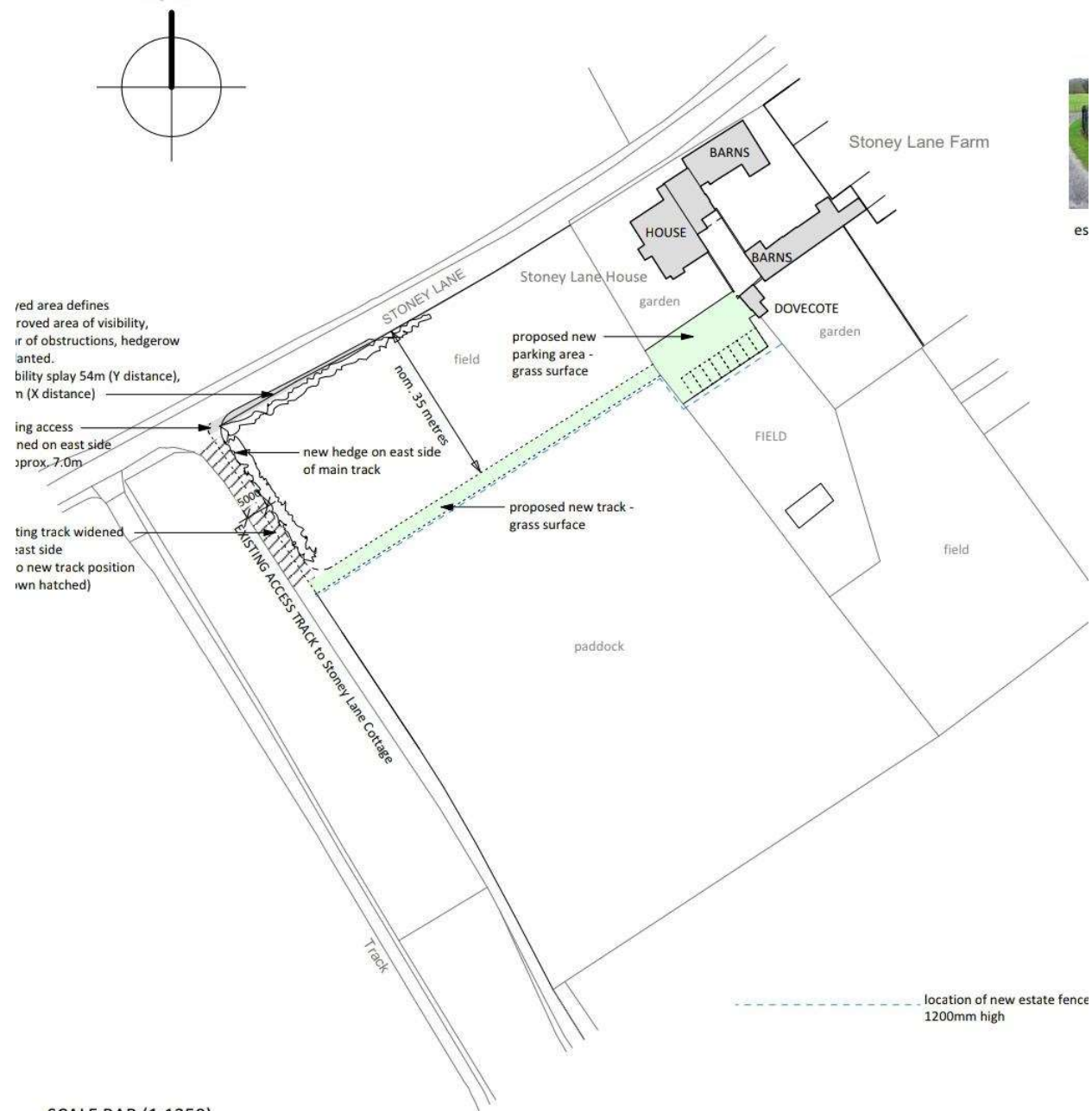

Proposed Elevations



1 - SOUTH WEST ELEVATION



2 - SOUTH EAST ELEVATION



3 - NORTH EAST ELEVATION



5 - NORTH WEST ELEVATION

Proposed Elevations

P.36

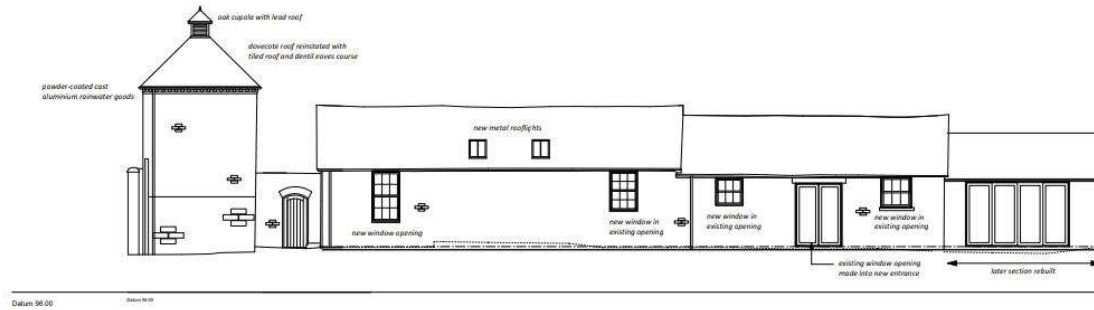

9 - DOVE COTE - S.EAST ELEVATION 8 - SOUTH EAST ELEVATION



6 - NORTH WEST ELEVATION



7 - SOUTH WEST ELEVATION

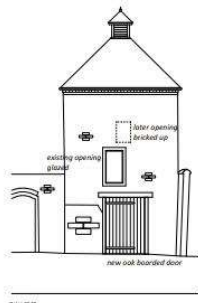

12 - DOVECOTE - NORTH-WEST ELEVATION

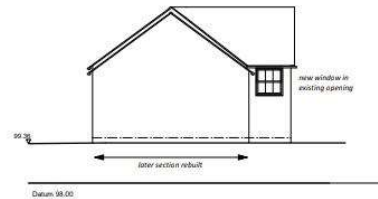

9 - NORTH EAST ELEVATION

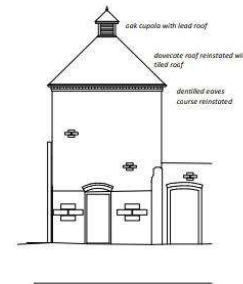

10 - DOVECOTE - NORTH-EAST ELEVATION

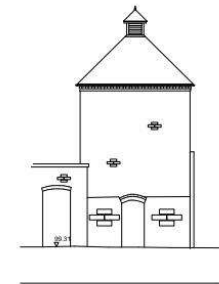

11 - DOVECOTE - SOUTH-WEST ELEVATION