

# 21/00556/FUL

Alterations to existing detached garage building to create residential annex together with erection of a glazed link connecting the garage building and dwellinghouse and erection of a domestic store room.

Mossett Cottage, Third Road, Wildmoor,  
Bromsgrove, Worcestershire, B61 0BT

Recommendation: Refuse

# Location Plan

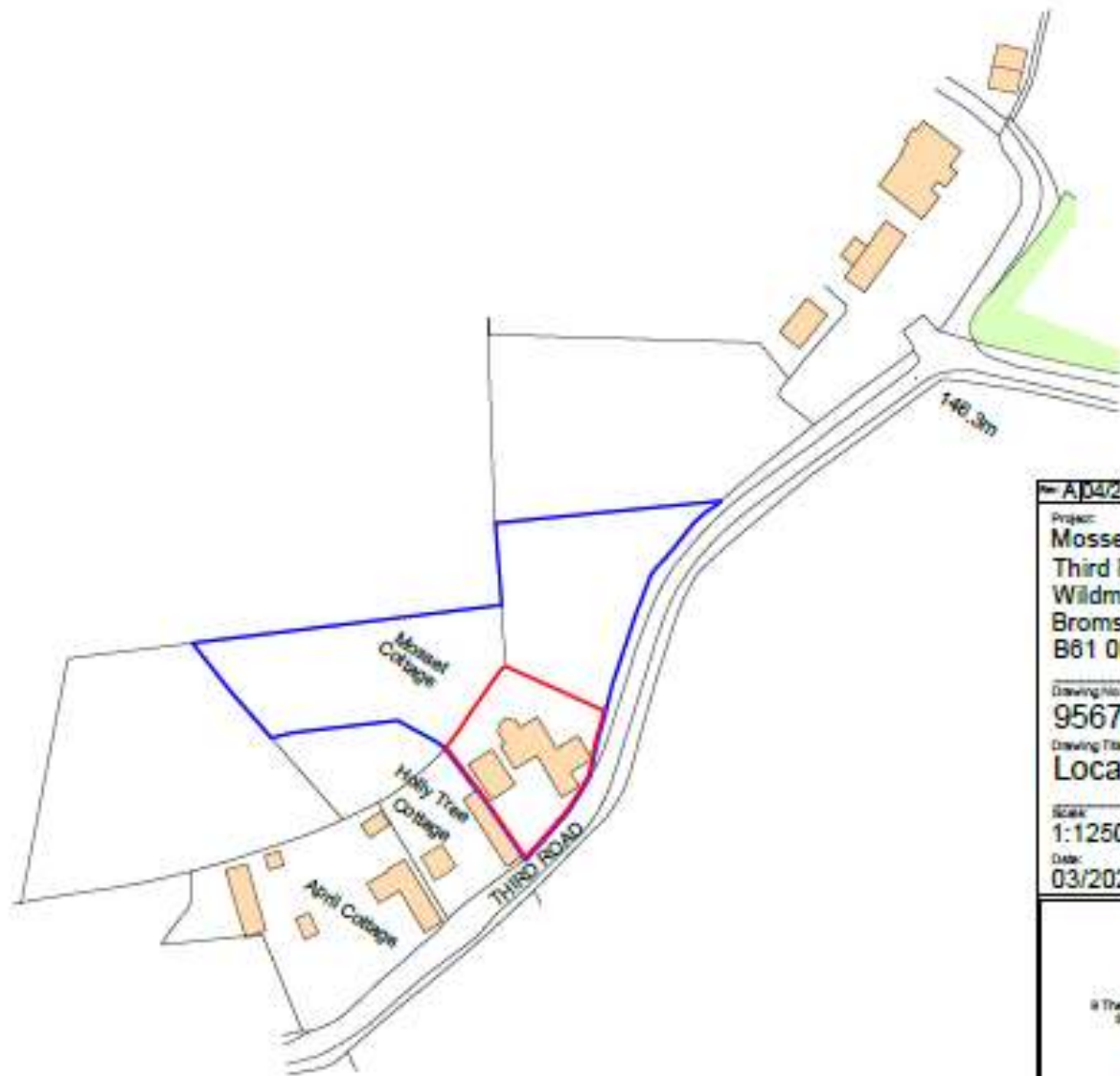

Rev: A04/21 [RE] (revised to include)	
Project: <b>Mossett Cottage</b> Third Road Wildmoor Bromsgrove B61 0BT	
Drawing No:	Rev:
<b>9567-100</b>	<b>A</b>
Drawing Title: <b>Location Plan</b>	
Scale:	©
<b>1:1250</b>	<b>A4</b>
Date: <b>03/2021</b>	



8 The Courtyard, Timothy's Bridge Road  
Stutton-upon-Avon, CV37 9NP

Tel: 01209 414 007  
www.stansgate.co.uk  
mail@stansgate.co.uk

# Aerial View



# Existing and Proposed Site Plan

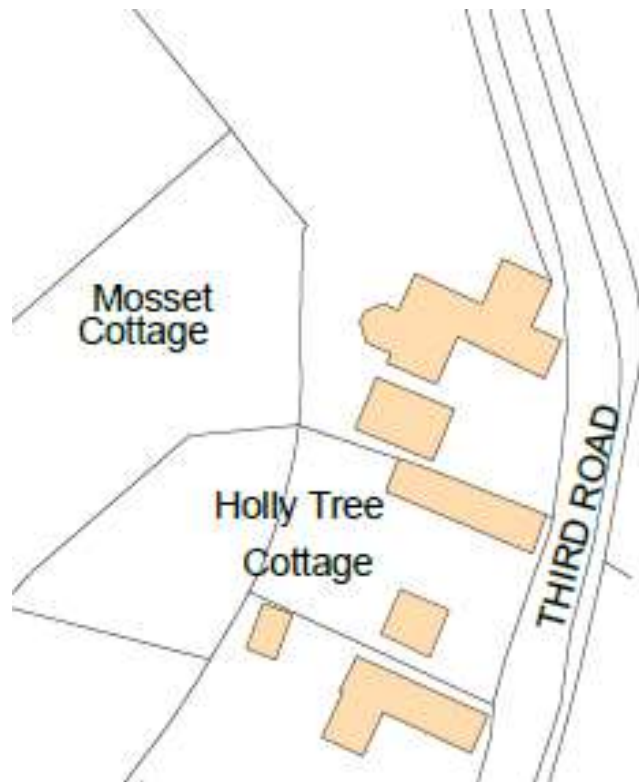

Existing

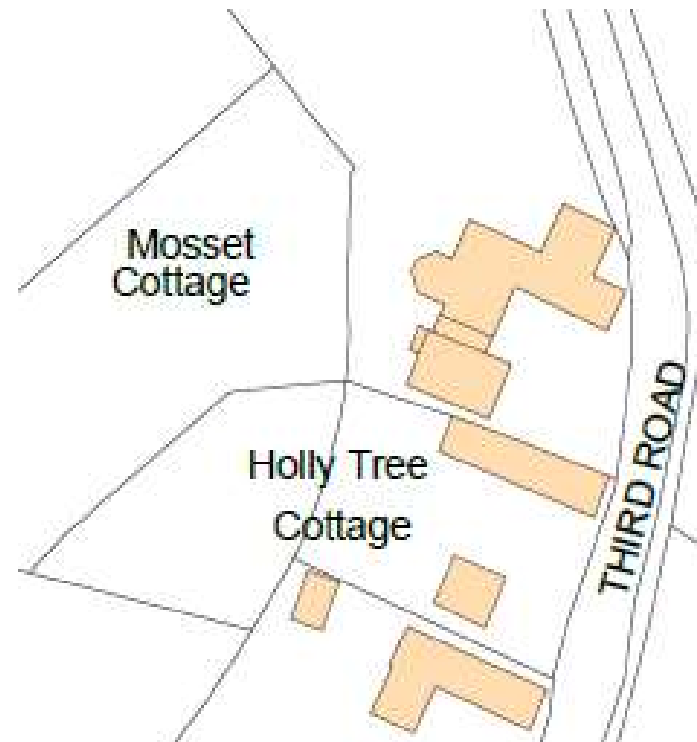

Proposed

# Existing Floor Plan



# Existing Elevations

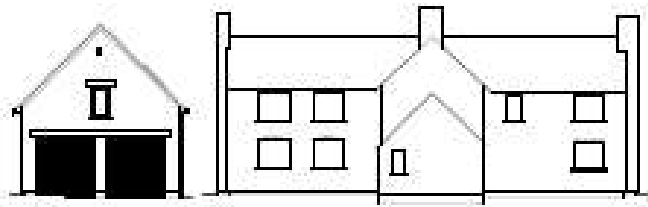

East Elevation (Front)

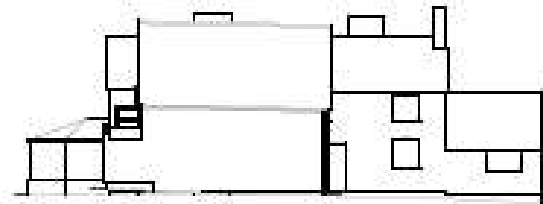

South Elevation

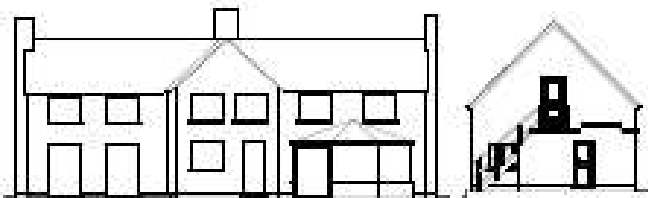

West Elevation (Rear)

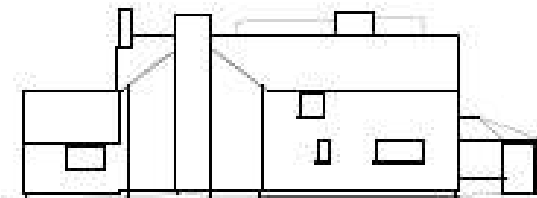

North Elevation

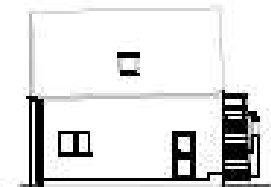

North Elevation of Garage

# Proposed Floor Plans

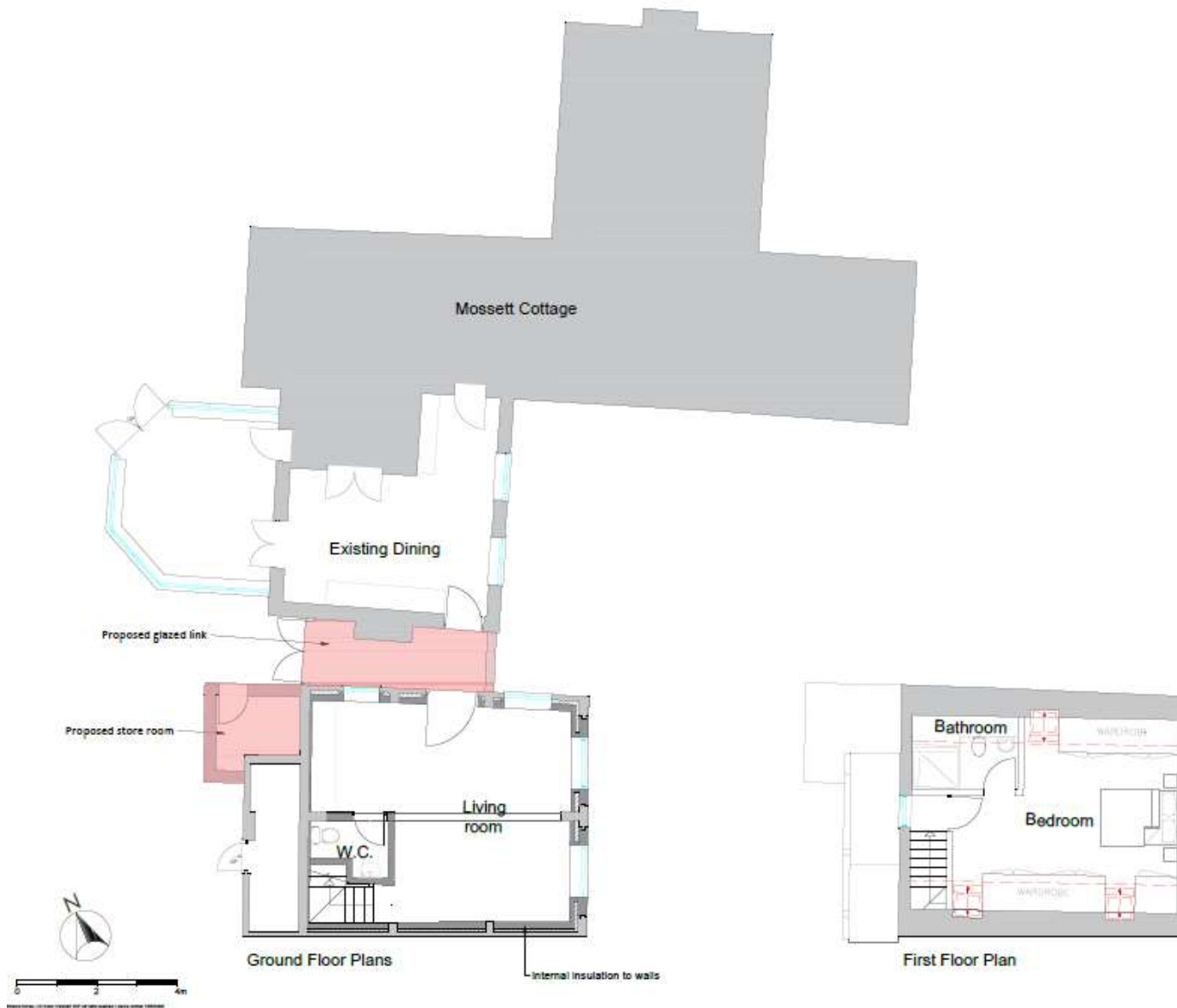

# Proposed Elevations

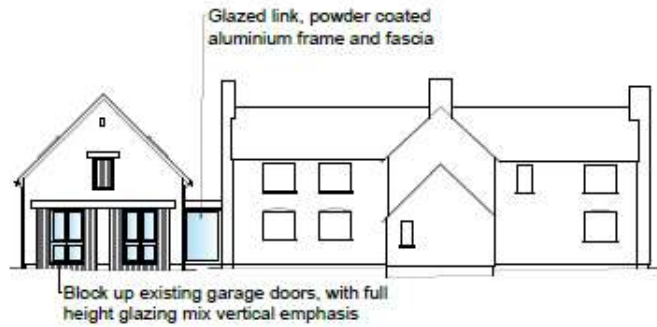

East Elevation (Front)

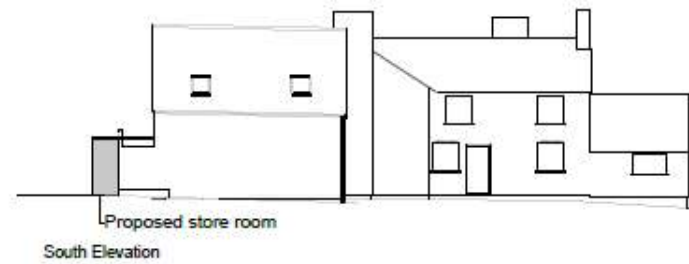

South Elevation



West Elevation (Rear)

Proposed store room

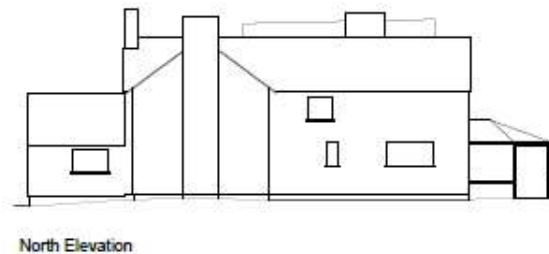

North Elevation



North Elevation of Garage





Site Photo – Front Elevation





Site Photo – Rear Elevation

