

EDA
 INC BAR
 221.22 SQM 2380.33 SQFT
 EX BAR
 195.34 SQM 2101.86 SQFT
 EXTERNAL AREA
 12.99 SQM 139.82 SQFT

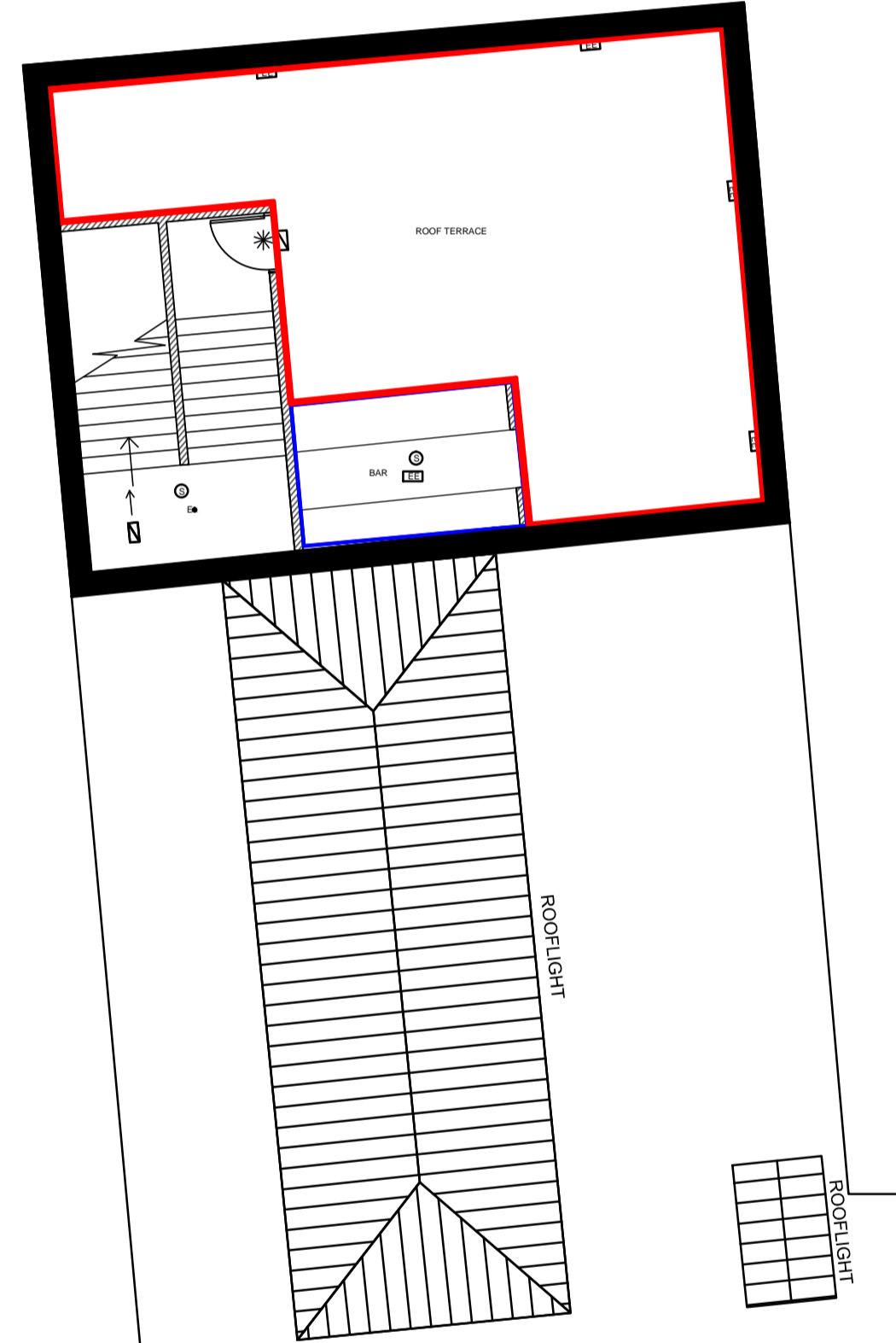

SITE LOCATION PLAN @ 1:1250 (NORTH UP)
 THE OLD POST OFFICE
 117-121 HIGH STREET
 BROMSGROVE
 B61 8AA

190207/SP



ROOF TERRACE EDA
 INC BAR
 60.54 SQM 651.41 SQFT
 EX BAR
 52.66 SQM 566.62 SQFT

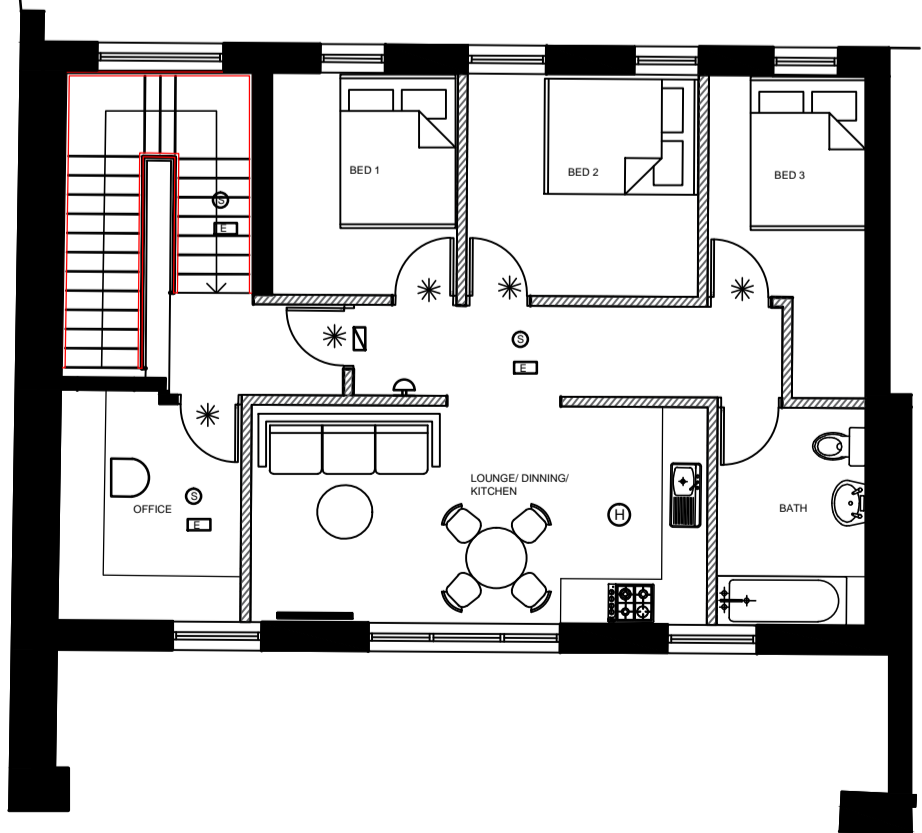

PROPOSED FIRST FLOOR

Copyright: This drawing and design and all the information contained therein is the sole property of Innex Design Limited, and reproduction in any form is prohibited without the prior written consent of Innex Design Limited. No responsibility is accepted for any errors or omissions. The drawings are prepared for the client's use only and are not to be used for any other purpose. Any structural work must be carried out in accordance with the requirements of the client's structural engineer and any other relevant regulations. All structural work must be checked and approved by the structural engineer with the appropriate Building Services, and comply with their requirements. Any cost and claims for damages, loss of work, etc., incurred by Innex Design Limited is the sole liability of the contractor.

- NOTES:**
- BLUE: INDICATES BAR SERVERY /POINT OF SALE
 - RED: INDICATES AREA FOR SALE & CONSUMPTION OF ALCOHOL AND ALL OTHER LICENSED ACTIVITIES.

- Fire alarm system to be in accordance BS5839: Part 1
 - Emergency lighting to be in accordance with BS5266: Part 1
 - Escape/fire signage to be in accordance with BS5499: Part 1
- * Denotes 30min. Fire Rated door & frame with intumescent strips & self closer (FD30S). Double star denotes 60min Fire Rated (FD60S)
 - 13A 9 litre 13 A rated foam fire extinguisher
 - 2KG 2 Kg dry powder fire extinguisher
- E Emergency light to be:-
 Back of House:- 'Broadway' Ref: BRY11NM3
 External:- 'Broadway' Ref: BRY11NM3
 All by Tamite or similar approved by designer.
 - E EMERGENCY LIGHT TO BE:-
 TRADING AREAS & TOILETS:-
 Circular 3w led fitting, WHITE
 Trimmodel: LFLEDW3W
 Voltage: 220V-240V , 50/60HZ
 Wattage: 3W
 IP Rating: IP20
 Lumen Output: 173LM
 Emergency Duration: 3 HOURS
 Charge time: 24 HOURS
 Battery: 3.6V, 3AH
 External:- 'Broadway' Ref: BRY11NM3
 All by Tamite or similar approved by designer.
 - E Emergency Exit box to be:-
 Front of house:- 'Exit' Ref: RDL8M3PC
 Back of house:- 'Exit Box' Ref: EBBNM3
 All by Tamite or similar approved by designer.
 EMERGENCY BULKHEADS TO BE NON MAINTAINED
 - E Emergency Directional sign
 - EE External Emergency Light
 - ▲ Break glass point
 - S Smoke detectors with sound base and flashing element
 - FAP Fire Alarm Panel
 - M Provide carbon monoxide sensor where indicated with sound base.
 - Disabled toilet to have safetyshop (0800 389 5310) disabled persons toilet alarm system re: dtas1(alarm panel to be fitted behind bar where staff can see)

CLIENT: AMBER TAVERNS

THE OLD POST OFFICE
 117 - 121 HIGH STREET
 BROMSGROVE
 B61 8AA

PROJECT: PROPOSED GROUND & FIRST FLOOR PLANS

TITLE:

SHEET/SCALE: A1 @ 1:100 DATE: APRIL 2019

DRAWING NUMBER: 190207/ 02 DATE: KAS

id
 innex design
 architecture
 & interiors

The Station House
 Station Road South
 Warrington
 Cheshire
 WA2 0PD

T: 01925 630 361
 E: info@innexdesign.co.uk
 W: www.innexdesign.co.uk