



BROMSGROVE DISTRICT COUNCIL

MEETING OF THE LICENSING SUB-COMMITTEE

TUESDAY 5TH APRIL 2022

AT 11.30 A.M.

PARKSIDE SUITE, PARKSIDE, MARKET STREET, BROMSGROVE,
WORCESTERSHIRE, B61 8DA

MEMBERS: Councillors R. J. Deeming, P. M. McDonald and
P. J. Whittaker

Reserve Member: Councillor M. Thompson

AGENDA

LICENSING SUB-COMMITTEE HEARING PROCEDURE (Pages 1 - 4)

1. Election of Chairman for the meeting
2. To receive apologies for absence and notification of substitutes
3. Declarations of Interest

To invite Councillors to declare any Disclosable Pecuniary Interests or Other Disclosable Interests they may have in items on the agenda, and to confirm the nature of those interests.
4. Application for the Grant of a Premises Licence in respect of Switch Music Group Limited, Bibbey's Farm, Bromsgrove Road, Romsley, Worcestershire, B62 0JN (Pages 5 - 42)
5. To consider any other business, details of which have been notified to the Head of Legal, Equalities and Democratic Services prior to the commencement of the meeting and which the Chairman, by reason of special circumstances, considers to be of so urgent a nature that it cannot wait until the next meeting.

K. DICKS
Chief Executive

Parkside
Market Street
BROMSGROVE
Worcestershire
B61 8DA

28th March 2022

**If you have any queries on this Agenda please contact
Pauline Ross
Democratic Services Officer**

**Parkside, Market Street, Bromsgrove, B61 8DA
Tel: 01527 881406**

Email: p.ross@bromsgroveandredditch.gov.uk

GUIDANCE ON FACE-TO-FACE MEETINGS

At the current time, seating at the meeting will be placed in such a way as to achieve as much space as possible for social distancing to help protect meeting participants.

If you have any questions regarding the agenda or attached papers, please do not hesitate to contact the officer named above.

GUIDANCE FOR ELECTED MEMBERS ATTENDING MEETINGS IN PERSON

In advance of the Committee meeting, Members are strongly encouraged to take a lateral flow test on the day of the meeting, which can be obtained from the NHS website. Should the Member test positive for Covid-19 on the day of the meeting or up to 5 full days before the meeting then the Member is expected not to attend the Committee meeting and should provide their apologies to the Democratic Services Officer.

Whilst the Council acknowledges that it is no longer a legal requirement to wear face coverings, we would really appreciate if the Members who attend a meeting in person would consider wearing a face covering throughout the meeting unless they are exempt or speaking.

Hand sanitiser will be provided for Members to use throughout the meeting.

The meeting venue will be fully ventilated and Members and officers may need to consider wearing appropriate clothing in order to remain comfortable during proceedings.

Members of the public will be able to access the meeting if they wish to do so. However, due to social distancing arrangements to ensure the safety of participants there may be limited capacity and members of the public will be allowed access on a first come, first served basis. Whilst the Council acknowledges that it is no longer a legal requirement to wear face coverings, we would really appreciate if members of the public who attend a meeting in person would consider wearing a face covering throughout the meeting unless they are exempt or speaking. It should be noted that members of the public who choose to attend in person do so at their own risk.

Members of the public are strongly encouraged not to attend a Committee meeting if they test positive for Covid on the day of a meeting or up to 5 full days before a meeting. Should the member of the public test positive for Covid-19 on the day of the meeting or up to 5 full days before the meeting then they are expected not to attend the meeting.



INFORMATION FOR THE PUBLIC

Access to Information

The Local Government (Access to Information) Act 1985 widened the rights of press and public to attend Local Authority meetings and to see certain documents. Recently the Freedom of Information Act 2000 has further broadened these rights, and limited exemptions under the 1985 Act.

- You can inspect agenda and public reports at least five days before the date of the meeting.
- You can inspect minutes of the Council, Cabinet and its Committees/Boards for up to six years following a meeting.
- You can have access, upon request, to the background papers on which reports are based for a period of up to six years from the date of the meeting. These are listed at the end of each report.
- An electronic register stating the names and addresses and electoral areas of all Councillors with details of the membership of all Committees etc. is available on our website.
- A reasonable number of copies of agendas and reports relating to items to be considered in public will be made available to the public attending meetings of the Council, Cabinet and its Committees/Boards.
- You have access to a list specifying those powers which the Council has delegated to its Officers indicating also the titles of the Officers concerned, as detailed in the Council's Constitution, Scheme of Delegation.

You can access the following documents:

- Meeting Agendas
- Meeting Minutes
- The Council's Constitution

at www.bromsgrove.gov.uk

This page is intentionally left blank

Appendix

LICENSING SUB-COMMITTEE (Premises)

HEARING PROCEDURE

1. The Chairman will open the hearing and introduce Members of the Sub-Committee and officers present.
2. The Chairman will ask parties to the proceedings to introduce themselves.
3. In the event the Applicant is not represented, the Chairman will remind the Applicant that he/she can be represented by a legal representative at his/her own expense.
4. The Technical Officer, Licensing, Worcestershire Regulatory Services will present the report.
5. The Chairman will invite Members of the Sub-Committee and all parties to the proceedings to put any relevant questions to the Technical Officer.
6. The Chairman will invite the Applicant and/or his/her representative to present his/her case and call any witnesses. The Applicant will be allowed a maximum of 10 minutes to present the case.
7. The Chairman will invite Members of the Sub-Committee and all parties to the proceedings to put any relevant questions to the Applicant and/or his/her representative.
8. The Chairman will invite the Responsible Authorities to present their representations. New representations must not be raised. The Responsible Authorities will be allowed a total of 10 minutes to present their case(s). If two or more Responsible Authorities wish to address the Sub-Committee the 10 minutes will be divided between them.
9. The Chairman will invite Members of the Sub-Committee and all parties to the proceedings to put any relevant questions to the Responsible Authorities.
10. All other Parties to the proceedings will be invited to present their representations or elect a spokesperson to speak on their behalf. New representations must not be raised. A maximum of 10 minutes will be allowed for the Parties to present their case(s). If two or more Parties wish to address the Sub-Committee the 10 minutes will be divided between them.

Appendix

11. **The Chairman will invite Members of the Sub-Committee, the applicant / applicant's representative and the Responsible Authorities to put any relevant questions to the other Parties**
12. **The other Parties will be invited to sum up. A maximum of 5 minutes will be allowed.**
13. **The Responsible Authorities will be invited to sum up. A maximum of 5 minutes will be allowed.**
14. **The Applicant and/or his/her representative will be invited to sum up. A maximum of 5 minutes will be allowed.**
15. **The Chairman will ask the Legal Advisor if there is any legal advice to be given.**
16. **At the conclusion of the hearing Members of the Sub-Committee, the Legal Advisor and the Democratic Services Officer will withdraw from the meeting room so that the Sub-Committee can reach its decision in private**
17. **The Sub-Committee's decision will be sent to the Applicant and those parties who made representations within 5 working days.**

Appendix

Please Note:

1. ***Each application coming before the Licensing Sub-Committee will be treated on its own merits, and the Sub-Committee will take its decision based upon:***
 - a) ***the promotion of the four licensing objectives, as given by the Licensing Act 2003, namely:***
 - ***the prevention of crime and disorder;***
 - ***public safety;***
 - ***the prevention of public nuisance; and***
 - ***the protection of children from harm;***
 -
 - b) ***Bromsgrove District Council's Statement of Licensing Policy;***
 - c) ***guidance issued under section 182 of the Licensing Act 2003; and***
 - d) ***the Licensing Act 2003.***
2. ***The Chairman may require any person who in his/her opinion is behaving in a disruptive manner to leave the meeting, and may refuse to permit that person to return, or permit him/her to return only on such conditions as the Chairman may specify. However, such person may, before the end of the hearing, submit in writing any information which he/she would have been entitled to have given orally at the meeting had he/she not been required to leave.***
3. ***Decisions may be taken in the absence of the Applicant or any other party. All notices and representations received from absent parties will be considered.***
4. ***Questioning must not be hostile or intended to unfairly undermine the position of any party.***
5. ***Late evidence will only be considered with the agreement of all parties present.***
6. ***The decision of the Sub-Committee will be sent to all parties within 5 working days.***
7. ***An appeal to the Magistrates' Court against the Sub-Committee's decision must be lodged within 21 days of the date on which all parties were notified in writing of the decision of the Licensing Sub-Committee.***

This page is intentionally left blank

BROMSGROVE DISTRICT COUNCIL

LICENSING SUB-COMMITTEE

5TH APRIL 2022

LICENSING ACT 2003

APPLICATION FOR THE GRANT OF A PREMISES LICENCE

SWITCH MUSIC GROUP LIMITED

PUBLIC HEARING	
Director:	Head of Worcestershire Regulatory Services
Contact Officer:	Paul Morrish Licensing Technical Officer 01905 822799 paul.morrish@worcsregservices.gov.uk
Ward(s) affected:	Belbroughton And Romsley
Appendices:	Appendix 1 – Application Form and plan of premises Appendix 2 – Additional maps of premises location Appendix 3 – Conditions agreed with West Mercia Police Appendix 4 – Conditions agreed with Fire Service Appendix 5 – Representations from other parties

1. PURPOSE OF REPORT

- 1.1 To consider and determine an application for grant of a premises licence in respect of

**Switch Music Group Limited
Bibbey's Farm
Bromsgrove Road
Romsley
Worcestershire
B62 0JN**

A copy of the application and plan of premises is attached at **Appendix 1**. The applicant has provided additional maps showing the premises location, car parking at the site and access to the Bromsgrove Road. These maps are attached at **Appendix 2**.

2. BACKGROUND

2.1 On 17 January 2022 an application was received from Mr Richard Ellis Ford for grant of a premises licence in respect of

Switch Music Group Limited
Bibbey's Farm
Bromsgrove Road
Romsley
Worcestershire
B62 0JN

2.2 The application contained all the requisite documentation including the fee and a plan of the premises.

2.3 During the consultation period it was discovered that the applicant had not advertised the application in accordance with the regulations, so the statutory consultation period was re-started on 14th February. It can be now confirmed that the application has been advertised in accordance with the requirements of the Licensing Act 2003 and associated regulations and the applicant has now provided satisfactory evidence of the application being advertised. The application has also been served on all responsible authorities.

2.4 The applicant is applying for a 'time limited' premises licence to authorise the following licensable activities to take place on Friday 12th August, and Saturday 13th August 2022 only.

Activity	Days	From	To
Performance of Live Music	Friday 12th	12:00	23:00
Performance of Live Music	Saturday 13th	12:00	23:00
Sale of Alcohol	Friday 12th	12:00	22:40
Sale of Alcohol	Saturday 13th	14:00	22:40

2.5 The applicant has stated on the application that the event involves professional electronic dance music DJ's mixing music in their own sets throughout 12th and 13th August

2.6 The designated premises supervisor identified in the application is Mr Richard Ellis Ford.

3. REPRESENTATIONS

Responsible Authorities

3.1 **West Mercia Police**

West Mercia Police have not objected to the application, but during the consultation period have agreed additional conditions with the applicant. Details of these conditions are attached as **Appendix 3**

3.2 **Hereford and Worcester Fire Service**

Hereford and Worcester Fire service have not objected to the application, but during the consultation period have agreed additional conditions with the applicant. Details of these conditions are attached as **Appendix 4**

Other Persons

3.3 One valid representation has been received from other persons. This is attached at **Appendix 5**

4. LOCAL POLICY CONSIDERATIONS

4.1 The Sub-Committee should have regard to the Council's Statement of Licensing Policy under the Licensing Act 2003.

4.2 The Council's Statement of Licensing Policy is available to download from the Council's website or to request a hard copy, contact Worcestershire Regulatory Services on 01905 822799 or email enquiries@worcsregservices.gov.uk

5. LEGAL IMPLICATIONS

5.1 The Sub-Committee is obliged to determine this application with a view to the promotion of the licensing objectives which are:

- the prevention of crime and disorder;
- public safety;
- the prevention of public nuisance;
- the protection of children from harm.

5.2 In making its decision, the Sub-Committee is also obliged to have regard to the guidance issued by the Secretary of State under section 182 of the Licensing Act 2003 and the Council's own Statement of Licensing Policy.

5.3 The Sub-Committee must also have regard to the representations made and the evidence it hears.

Agenda Item 4

- 5.4 The Sub-Committee must take such of the following steps as it considers appropriate for the promotion of the licensing objectives:
 - (a) Grant the application as requested
 - (b) Modify the conditions of the licence, by altering or omitting or adding to them.
 - (c) Reject the application in whole or in part.
- 5.5 The Sub-Committee is asked to note that it may not modify the conditions or reject the whole or part of the application merely because it considers it desirable to do so. It must actually be appropriate in order to promote the licensing objectives.
- 5.6 All parties to the hearing will be notified of the Sub-Committee's decision in writing within five working days of the conclusion of the hearing.
- 5.7 Any party aggrieved by a decision taken by the Sub-Committee may appeal against the decision to a Magistrates' Court within 21 days of being notified of the decision in writing.
- 5.8 The hearing should be conducted in accordance with the agreed procedure.
- 6. FOR DECISION**
- 6.1 The Sub-Committee must consider and determine the application.

Application for a premises licence to be granted under the Licensing Act 2003

PLEASE READ THE FOLLOWING INSTRUCTIONS FIRST

Before completing this form please read the guidance notes at the end of the form. If you are completing this form by hand please write legibly in block capitals. In all cases ensure that your answers are inside the boxes and written in black ink. Use additional sheets if necessary.

You may wish to keep a copy of the completed form for your records.

I/We Richard Ells Ford

(Insert name(s) of applicant)

apply for a premises licence under section 17 of the Licensing Act 2003 for the premises described in Part 1 below (the premises) and I/we are making this application to you as the relevant licensing authority in accordance with section 12 of the Licensing Act 2003

Part 1 – Premises details

Postal address of premises or, if none, ordnance survey map reference or description			
Bibbey's Farm			
Private land behind the farm			
Bromsgrove Road			
Hunnington			
Post town	Halesowen	Postcode	B62 0JN
Telephone number at premises (if any)			
Non-domestic rateable value of premises		£0 (Agricultural Land - Exempt)	

Part 2 - Applicant details

Please state whether you are applying for a premises licence as Please tick as appropriate

- | | | |
|--|--|--|
| <p>a) an individual or individuals *</p> <p>b) a person other than an individual *</p> <p style="padding-left: 20px;">i as a limited company/limited liability partnership</p> <p style="padding-left: 20px;">ii as a partnership (other than limited liability)</p> <p style="padding-left: 20px;">iii as an unincorporated association or</p> <p style="padding-left: 20px;">iv other (for example a statutory corporation)</p> <p>c) a recognised club.</p> <p>d) a charity</p> | <p><input type="checkbox"/></p> <p><input checked="" type="checkbox"/></p> <p><input type="checkbox"/></p> <p><input type="checkbox"/></p> <p><input type="checkbox"/></p> <p><input type="checkbox"/></p> <p><input type="checkbox"/></p> <p><input type="checkbox"/></p> | <p>please complete section (A)</p> <p>please complete section (B)</p> <p>please complete section (B)</p> <p>please complete section (B)</p> <p>please complete section (B)</p> <p>please complete section (B)</p> <p>please complete section (B)</p> |
|--|--|--|

Agenda Item 4

- e) the proprietor of an educational establishment please complete section (B)
- f) a health service body please complete section (B)
- g) a person who is registered under Part 2 of the Care Standards Act 2000 (c14) in respect of an independent hospital in Wales please complete section (B)
- ga) a person who is registered under Chapter 2 of Part 1 of the Health and Social Care Act 2008 (within the meaning of that Part) in an independent hospital in England please complete section (B)
- h) the chief officer of police of a police force in England and Wales please complete section (B)

* If you are applying as a person described in (a) or (b) please confirm (by ticking yes to one box below):

- I am carrying on or proposing to carry on a business which involves the use of the premises for licensable activities; or
- I am making the application pursuant to a statutory function or
- a function discharged by virtue of Her Majesty's prerogative

(A) INDIVIDUAL APPLICANTS (fill in as applicable)

Mr <input type="checkbox"/>	Mrs <input type="checkbox"/>	Miss <input type="checkbox"/>	Ms <input type="checkbox"/>	Other Title (for example, Rev)	
Surname			First names		
Date of birth over		I am 18 years old or		<input type="checkbox"/>	Please tick yes
Nationality					
Current residential address if different from premises address					
Post town				Postcode	
Daytime contact telephone number					
E-mail address (optional)					

SECOND INDIVIDUAL APPLICANT (if applicable)

Mr <input type="checkbox"/>	Mrs <input type="checkbox"/>	Miss <input type="checkbox"/>	Ms <input type="checkbox"/>	Other Title (for example, Rev)	
Surname			First names		
Date of birth over		I am 18 years old or		<input type="checkbox"/>	Please tick yes
Nationality					
Current postal address if different from premises address					
Post town				Postcode	
Daytime contact telephone number					
E-mail address (optional)					

(B) OTHER APPLICANTS

Please provide name and registered address of applicant in full. Where appropriate please give any registered number. In the case of a partnership or other joint venture (other than a body corporate), please give the name and address of each party concerned.

Name Switch Music Group Ltd
Address Ty'r Teulu, High street Bryngwran, Gwynedd Isle of Anlgesey LL65 3PP
Registered number (where applicable) 13745416
Description of applicant (for example, partnership, company, unincorporated association etc.) Limited Company
Telephone number (if any) [REDACTED]

E-mail address (optional) <div style="background-color: black; width: 100%; height: 15px;"></div>
--

Part 3 Operating Schedule

When do you want the premises licence to start?

DD		MM		YYYY	
1	2	0	8	2	2

If you wish the licence to be valid only for a limited period, when do you want it to end?

DD		MM		YYYY	
1	3	0	8	2	2

Please give a general description of the premises (please read guidance note 1)

Agricultural fields on a private farm that can be accessed from a private road..

If 5,000 or more people are expected to attend the premises at any one time, please state the number expected to attend.

N/A

What licensable activities do you intend to carry on from the premises?

(please see sections 1 and 14 and Schedules 1 and 2 to the Licensing Act 2003)

Provision of regulated entertainment (please read guidance note 2)

Please tick all that apply

- a) plays (if ticking yes, fill in box A)
- b) films (if ticking yes, fill in box B)
- c) indoor sporting events (if ticking yes, fill in box C)
- d) boxing or wrestling entertainment (if ticking yes, fill in box D)
- e) live music (if ticking yes, fill in box E)
- f) recorded music (if ticking yes, fill in box F)
- g) performances of dance (if ticking yes, fill in box G)
- h) anything of a similar description to that falling within (e), (f) or (g) (if ticking yes, fill in box H)
- Provision of late night refreshment** (if ticking yes, fill in box I)

Supply of alcohol (if ticking yes, fill in box J)



In all cases complete boxes K, L and M

A

Plays Standard days and timings (please read guidance note 7)			Will the performance of a play take place indoors or outdoors or both – please tick (please read guidance note 3)	
Day	Start	Finish	Indoors	<input type="checkbox"/>
			Outdoors	<input type="checkbox"/>
			Both	<input type="checkbox"/>
Mon			<u>Please give further details here</u> (please read guidance note 4)	
Tue				
Wed			<u>State any seasonal variations for performing plays</u> (please read guidance note 5)	
Thur				
Fri			<u>Non standard timings. Where you intend to use the premises for the performance of plays at different times to those listed in the column on the left, please list</u> (please read guidance note 6)	
Sat				
Sun				

B

Films Standard days and timings (please read guidance note 7)			Will the exhibition of films take place indoors or outdoors or both – please tick (please read guidance note 3)		Indoors <input type="checkbox"/>
					Outdoors <input type="checkbox"/>
					Both <input type="checkbox"/>
Day	Start	Finish	<u>Please give further details here</u> (please read guidance note 4)		
Mon					
Tue			<u>State any seasonal variations for the exhibition of films</u> (please read guidance note 5)		
Wed					
Thur			<u>Non standard timings. Where you intend to use the premises for the exhibition of films at different times to those listed in the column on the left, please list</u> (please read guidance note 6)		
Fri					
Sat					
Sun					

C

Indoor sporting events Standard days and timings (please read guidance note 7)			<u>Please give further details</u> (please read guidance note 4)
Day	Start	Finish	
Mon			
Tue			<u>State any seasonal variations for indoor sporting events</u> (please read guidance note 5)
Wed			
Thur			<u>Non standard timings. Where you intend to use the premises for indoor sporting events at different times to those listed in the column on the left, please list</u> (please read guidance note 6)
Fri			
Sat			
Sun			

D

Boxing or wrestling entertainments Standard days and timings (please read guidance note 7)			<u>Will the boxing or wrestling entertainment take place indoors or outdoors or both – please tick</u> (please read guidance note 3)	
Day	Start	Finish	Indoors	<input type="checkbox"/>
Mon			Outdoors	<input type="checkbox"/>
Tue			Both	<input type="checkbox"/>
Wed			<u>Please give further details here</u> (please read guidance note 4)	
Thur			<u>State any seasonal variations for boxing or wrestling entertainment</u> (please read guidance note 5)	
Fri			<u>Non standard timings. Where you intend to use the premises for boxing or wrestling entertainment at different times to those listed in the column on the left, please list</u> (please read guidance note 6)	
Sat				
Sun				

E

Live music Standard days and timings (please read guidance note 7)			<u>Will the performance of live music take place indoors or outdoors or both – please tick</u> (please read guidance note 3)	
Day	Start	Finish	Indoors	<input type="checkbox"/>
Mon			Outdoors	<input checked="" type="checkbox"/>
Tue			Both	<input type="checkbox"/>
Wed			<u>Please give further details here</u> (please read guidance note 4) Professional electronic dance music DJ's will be mixing music in own their sets throughout the two days highlighted.	
Thur			<u>State any seasonal variations for the performance of live music</u> (please read guidance note 5) N/A – This is a one-off event	
Fri	12:00	23:00	<u>Non standard timings. Where you intend to use the premises for the performance of live music at different times to those listed in the column on the left, please list</u> (please read guidance note 6)	
Sat	12:00	23:00	N/A – This is a one-off weekend event that will specifically run between these times	
Sun				

F.

Recorded music Standard days and timings (please read guidance note 7)			Will the playing of recorded music take place indoors or outdoors or both – please tick (please read guidance note 3)		Indoors	<input type="checkbox"/>
					Outdoors	<input type="checkbox"/>
					Both	<input type="checkbox"/>
Day	Start	Finish	<u>Please give further details here</u> (please read guidance note 4)			
Mon						
Tue						
Wed						
Thur						
Fri						
Sat						
Sun						
<u>State any seasonal variations for the playing of recorded music</u> (please read guidance note 5)						
<u>Non standard timings. Where you intend to use the premises for the playing of recorded music at different times to those listed in the column on the left, please list</u> (please read guidance note 6)						

G

Performances of dance Standard days and timings (please read guidance note 7)			<u>Will the performance of dance take place indoors or outdoors or both – please tick</u> (please read guidance note 3)	
Day	Start	Finish	Indoors	<input type="checkbox"/>
Mon			Outdoors	<input type="checkbox"/>
Tue			Both	<input type="checkbox"/>
Wed			<u>Please give further details here</u> (please read guidance note 4)	
Thur			<u>State any seasonal variations for the performance of dance</u> (please read guidance note 5)	
Fri			<u>Non standard timings. Where you intend to use the premises for the performance of dance at different times to those listed in the column on the left, please list</u> (please read guidance note 6)	
Sat				
Sun				

H

Anything of a similar description to that falling within (e), (f) or (g). Standard days and timings (please read guidance note 7)			Please give a description of the type of entertainment you will be providing		
Day	Start	Finish	<u>Will this entertainment take place indoors or outdoors or both – please tick</u> (please read guidance note 3)	Indoors	<input type="checkbox"/>
Mon				Outdoors	<input type="checkbox"/>
				Both	<input type="checkbox"/>
Tue			<u>Please give further details here</u> (please read guidance note 4)		
Wed					
Thur			<u>State any seasonal variations for entertainment of a similar description to that falling within (e), (f) or (g)</u> (please read guidance note 5)		
Fri					
Sat			<u>Non standard timings. Where you intend to use the premises for the entertainment of a similar description to that falling within (e), (f) or (g) at different times to those listed in the column on the left, please list</u> (please read guidance note 6)		
Sun					

I

Late night refreshment Standard days and timings (please read guidance note 7)			Will the provision of late night refreshment take place indoors or outdoors or both – please tick (please read guidance note 3)	
Day	Start	Finish	Indoors	<input type="checkbox"/>
			Outdoors	<input type="checkbox"/>
			Both	<input type="checkbox"/>
Mon			<u>Please give further details here</u> (please read guidance note 4)	
Tue			<u>State any seasonal variations for the provision of late night refreshment</u> (please read guidance note 5)	
Wed			<u>Non standard timings. Where you intend to use the premises for the provision of late night refreshment at different times, to those listed in the column on the left, please list</u> (please read guidance note 6)	
Thur				
Fri				
Sat				
Sun				

J

Supply of alcohol Standard days and timings (please read guidance note 7)			Will the supply of alcohol be for consumption – please tick (please read guidance note 8)		On the premises	<input checked="" type="checkbox"/>
					Off the premises	<input type="checkbox"/>
					Both	<input type="checkbox"/>
Day	Start	Finish	State any seasonal variations for the supply of alcohol (please read guidance note 5) N/A			
Mon						
Tue						
Wed						
Thur						
Fri	12:00	22:40				
Sat	12:00	22:40				
Sun						
			Non standard timings. Where you intend to use the premises for the supply of alcohol at different times to those listed in the column on the left, please list (please read guidance note 6)			

State the name and details of the individual whom you wish to specify on the licence as designated premises supervisor (Please see declaration about the entitlement to work in the checklist at the end of the form):

Name Richard Ellis Ford	
Date of birth [REDACTED]	
Address [REDACTED]	
Postcode	[REDACTED]
Personal licence number (if known) [REDACTED]	
Issuing licensing authority (if known) [REDACTED]	

K

Please highlight any adult entertainment or services, activities, other entertainment or matters ancillary to the use of the premises that may give rise to concern in respect of children (please read guidance note 9).
Not Applicable

L

Hours premises are open to the public Standard days and timings (please read guidance note 7)	<u>State any seasonal variations</u> (please read guidance note 5)	
Day	Start	Finish
Mon		
Tue		
Wed		
Thur		
Fri		
Sat		
Sun		

Non standard timings. Where you intend the premises to be open to the public at different times from those listed in the column on the left, please list (please read guidance note 6)

M Describe the steps you intend to take to promote the four licensing objectives:

a) General – all four licensing objectives (b, c, d and e) (please read guidance note 10)

b) The prevention of crime and disorder

On-site security and appropriate number of stewards will be on-site at all times.
All security and stewards will have access to the DSP and will have the local police numbers

c) Public safety

Professional security checks on entrance for all ticket holders
Qualified first aiders will on-site.

d) The prevention of public nuisance

Please see the attached traffic management plan for the local area. Main public nuisance would be the noise control, which will be always monitored, and the music stages directed at non-residual areas as the previous event. That said, the event will start in the early afternoon and finish before the 23:00 restrictions.

e) The protection of children from harm

No children will be on-site. Ticket only event for over 18's.
Average age demographic is 35-45 years old.

Checklist:

Please tick to indicate agreement

- I have made or enclosed payment of the fee.
- I have enclosed the plan of the premises.
- I have sent copies of this application and the plan to responsible authorities and others where applicable.
- I have enclosed the consent form completed by the individual I wish to be designated premises supervisor, if applicable.
- I understand that I must now advertise my application.
- I understand that if I do not comply with the above requirements my application will be rejected.
- [Applicable to all individual applicants, including those in a partnership which is not a limited liability partnership, but not companies or limited liability partnerships] I have included documents demonstrating my entitlement to work in the United Kingdom (please read note 15).

IT IS AN OFFENCE, UNDER SECTION 158 OF THE LICENSING ACT 2003, TO MAKE A FALSE STATEMENT IN OR IN CONNECTION WITH THIS APPLICATION. THOSE WHO MAKE A FALSE STATEMENT MAY BE LIABLE ON SUMMARY CONVICTION TO A FINE OF ANY AMOUNT.

IT IS AN OFFENCE UNDER SECTION 24B OF THE IMMIGRATION ACT 1971 FOR A PERSON TO WORK WHEN THEY KNOW, OR HAVE REASONABLE CAUSE TO BELIEVE, THAT THEY ARE DISQUALIFIED FROM DOING SO BY REASON OF THEIR IMMIGRATION STATUS. THOSE WHO EMPLOY AN ADULT WITHOUT LEAVE OR WHO IS SUBJECT TO CONDITIONS AS TO EMPLOYMENT WILL BE LIABLE TO A CIVIL PENALTY UNDER SECTION 15 OF THE IMMIGRATION, ASYLUM AND NATIONALITY ACT 2006 AND PURSUANT TO SECTION 21 OF THE SAME ACT, WILL BE COMMITTING AN OFFENCE WHERE THEY DO SO IN THE KNOWLEDGE, OR WITH REASONABLE CAUSE TO BELIEVE, THAT THE EMPLOYEE IS DISQUALIFIED.

Part 4 – Signatures (please read guidance note 11)

Signature of applicant or applicant’s solicitor or other duly authorised agent (see guidance note 12). **If signing on behalf of the applicant, please state in what capacity.**

Declaration	<ul style="list-style-type: none"> • [Applicable to individual applicants only, including those in a partnership which is not a limited liability partnership] I understand I am not entitled to be issued with a licence if I do not have the entitlement to live and work in the UK (or if I am subject to a condition preventing me from doing work relating to the carrying on of a licensable activity) and that my licence will become invalid if I cease to be entitled to live and work in the UK (please read guidance note 15). • The DPS named in this application form is entitled to work in the UK (and is not subject to conditions preventing him or her from doing work relating to a licensable activity) and I have seen a copy of his or her proof of entitlement to work, if appropriate (please see note 15)
Signature	(REDACTED)
Date	17/01/22
Capacity	Company Director

For joint applications, signature of 2nd applicant or 2nd applicant’s solicitor or other authorised agent (please read guidance note 13). **If signing on behalf of the applicant, please state in what capacity.**

Signature	
Date	
Capacity	

Contact name (where not previously given) and postal address for correspondence associated with this application (please read guidance note 14)			
Post town		Postcode	
Telephone number (if any)			
If you would prefer us to correspond with you by e-mail, your e-mail address (optional)			

Notes for Guidance

1. Describe the premises, for example the type of premises, its general situation and layout and any other information which could be relevant to the licensing objectives. Where your application includes off-supplies of alcohol and you intend to provide a place for consumption of these off-supplies, you must include a description of where the place will be and its proximity to the premises.
2. In terms of specific regulated entertainments please note that:
 - Plays: no licence is required for performances between 08:00 and 23.00 on any day, provided that the audience does not exceed 500.
 - Films: no licence is required for 'not-for-profit' film exhibition held in community premises between 08.00 and 23.00 on any day provided that the audience does not exceed 500 and the organiser (a) gets consent to the screening from a person who is responsible for the premises; and (b) ensures that each such screening abides by age classification ratings.
 - Indoor sporting events: no licence is required for performances between 08.00 and 23.00 on any day, provided that the audience does not exceed 1000.
 - Boxing or Wrestling Entertainment: no licence is required for a contest, exhibition or display of Greco-Roman wrestling, or freestyle wrestling between 08.00 and 23.00 on any day, provided that the audience does not exceed 1000. Combined fighting sports – defined as a contest, exhibition or display which combines boxing or wrestling with one or more martial arts – are licensable as a boxing or wrestling entertainment rather than an indoor sporting event.
 - Live music: no licence permission is required for:
 - a performance of unamplified live music between 08.00 and 23.00 on any day, on any premises.
 - a performance of amplified live music between 08.00 and 23.00 on any day on premises authorised to sell alcohol for consumption on those premises, provided that the audience does not exceed 500.
 - a performance of amplified live music between 08.00 and 23.00 on any day, in a workplace that is not licensed to sell alcohol on those premises, provided that the audience does not exceed 500.
 - a performance of amplified live music between 08.00 and 23.00 on any day, in a church hall, village hall, community hall, or other similar community premises, that is not licensed by a premises licence to sell alcohol, provided that (a) the audience does not exceed 500, and (b) the organiser gets consent for the performance from a person who is responsible for the premises.
 - a performance of amplified live music between 08.00 and 23.00 on any day, at the non-residential premises of (i) a local authority, or (ii) a school, or (iii) a hospital, provided that (a) the audience does not exceed 500, and (b) the organiser gets consent for the performance on the relevant premises from: (i) the local authority concerned, or (ii) the school or (iii) the health care provider for the hospital.
 - Recorded Music: no licence permission is required for:
 - any playing of recorded music between 08.00 and 23.00 on any day on premises authorised to sell alcohol for consumption on those premises, provided that the audience does not exceed 500.
 - any playing of recorded music between 08.00 and 23.00 on any day, in a church hall, village hall, community hall, or other similar community premises, that is not licensed by a premises licence to sell alcohol, provided that (a) the audience does not exceed 500, and (b) the organiser gets consent for the performance from a person who is responsible for the premises.
 - any playing of recorded music between 08.00 and 23.00 on any day, at the non-residential premises of (i) a local authority, or (ii) a school, or

(iii) a hospital, provided that (a) the audience does not exceed 500, and (b) the organiser gets consent for the performance on the relevant premises from: (i) the local authority concerned, or (ii) the school proprietor or (iii) the health care provider for the hospital.

- **Dance:** no licence is required for performances between 08.00 and 23.00 on any day, provided that the audience does not exceed 500. However, a performance which amounts to adult entertainment remains licensable.
 - **Cross activity exemptions:** no licence is required between 08.00 and 23.00 on any day, with no limit on audience size for:
 - any entertainment taking place on the premises of the local authority where the entertainment is provided by or on behalf of the local authority;
 - any entertainment taking place on the hospital premises of the health care provider where the entertainment is provided by or on behalf of the health care provider;
 - any entertainment taking place on the premises of the school where the entertainment is provided by or on behalf of the school proprietor; and
 - any entertainment (excluding films and a boxing or wrestling entertainment) taking place at a travelling circus, provided that (a) it takes place within a moveable structure that accommodates the audience, and (b) that the travelling circus has not been located on the same site for more than 28 consecutive days.
3. Where taking place in a building or other structure please tick as appropriate (indoors may include a tent).
 4. For example the type of activity to be authorised, if not already stated, and give relevant further details, for example (but not exclusively) whether or not music will be amplified or unamplified.
 5. For example (but not exclusively), where the activity will occur on additional days during the summer months.
 6. For example (but not exclusively), where you wish the activity to go on longer on a particular day e.g. Christmas Eve.
 7. Please give timings in 24 hour clock (e.g. 16.00) and only give details for the days of the week when you intend the premises to be used for the activity.
 8. If you wish people to be able to consume alcohol on the premises, please tick 'on the premises'. If you wish people to be able to purchase alcohol to consume away from the premises, please tick 'off the premises'. If you wish people to be able to do both, please tick 'both'.
 9. Please give information about anything intended to occur at the premises or ancillary to the use of the premises which may give rise to concern in respect of children, regardless of whether you intend children to have access to the premises, for example (but not exclusively) nudity or semi-nudity, films for restricted age groups or the presence of gaming machines.
 10. Please list here steps you will take to promote all four licensing objectives together.
 11. The application form must be signed.
 12. An applicant's agent (for example solicitor) may sign the form on their behalf provided that they have actual authority to do so.
 13. Where there is more than one applicant, each of the applicants or their respective agent must sign the application form.
 14. This is the address which we shall use to correspond with you about this application.
 15. **Entitlement to work/immigration status for individual applicants and applications from partnerships which are not limited liability partnerships:**

A licence may not be held by an individual or an individual in a partnership who is resident in the UK who:

- does not have the right to live and work in the UK; or

- is subject to a condition preventing him or her from doing work relating to the carrying on of a licensable activity.

Any premises licence issued in respect of an application made on or after 6 April 2017 will become invalid if the holder ceases to be entitled to work in the UK.

Applicants must demonstrate that they have an entitlement to work in the UK and are not subject to a condition preventing them from doing work relating to the carrying on of a licensable activity. They do this by providing with this application copies or scanned copies of the following documents (which do not need to be certified).

Documents which demonstrate entitlement to work in the UK

- An expired or current passport showing the holder, or a person named in the passport as the child of the holder, is a British citizen or a citizen of the UK and Colonies having the right of abode in the UK [please see note below about which sections of the passport to copy].
- An expired or current passport or national identity card showing the holder, or a person named in the passport as the child of the holder, is a national of a European Economic Area country or Switzerland.
- A Registration Certificate or document certifying permanent residence issued by the Home Office to a national of a European Economic Area country or Switzerland.
- A Permanent Residence Card issued by the Home Office to the family member of a national of a European Economic Area country or Switzerland.
- A current Biometric Immigration Document (Biometric Residence Permit) issued by the Home Office to the holder indicating that the person named is allowed to stay indefinitely in the UK, or has no time limit on their stay in the UK.
- A current passport endorsed to show that the holder is exempt from immigration control, is allowed to stay indefinitely in the UK, has the right of abode in the UK, or has no time limit on their stay in the UK.
- A current Immigration Status Document issued by the Home Office to the holder with an endorsement indicating that the named person is allowed to stay indefinitely in the UK or has no time limit on their stay in the UK, when produced in combination with an official document giving the person's permanent National Insurance number and their name issued by a Government agency or a previous employer.
- A full birth or adoption certificate issued in the UK which includes the name(s) of at least one of the holder's parents or adoptive parents, when produced in combination with an official document giving the person's permanent National Insurance number and their name issued by a Government agency or a previous employer.
- A birth or adoption certificate issued in the Channel Islands, the Isle of Man or Ireland when produced in combination with an official document giving the person's permanent National Insurance number and their name issued by a Government agency or a previous employer.

- **A certificate of registration or naturalisation as a British citizen, when produced in combination with an official document giving the person's permanent National Insurance number and their name issued by a Government agency or a previous employer.**
- **A current passport endorsed to show that the holder is allowed to stay in the UK and is currently allowed to work and is not subject to a condition preventing the holder from doing work relating to the carrying on of a licensable activity.**
- **A current Biometric Immigration Document (Biometric Residence Permit) issued by the Home Office to the holder which indicates that the named person can currently stay in the UK and is allowed to work relation to the carrying on of a licensable activity.**
- **A current Residence Card issued by the Home Office to a person who is not a national of a European Economic Area state or Switzerland but who is a family member of such a national or who has derivative rights or residence.**
- **A current Immigration Status Document containing a photograph issued by the Home Office to the holder with an endorsement indicating that the named person may stay in the UK, and is allowed to work and is not subject to a condition preventing the holder from doing work relating to the carrying on of a licensable activity when produced in combination with an official document giving the person's permanent National Insurance number and their name issued by a Government agency or a previous employer.**
- **A Certificate of Application, less than 6 months old, issued by the Home Office under regulation 17(3) or 18A (2) of the Immigration (European Economic Area) Regulations 2006, to a person who is not a national of a European Economic Area state or Switzerland but who is a family member of such a national or who has derivative rights of residence.**
- **Reasonable evidence that the person has an outstanding application to vary their permission to be in the UK with the Home Office such as the Home Office acknowledgement letter or proof of postage evidence, or reasonable evidence that the person has an appeal or administrative review pending on an immigration decision, such as an appeal or administrative review reference number.**
- **Reasonable evidence that a person who is not a national of a European Economic Area state or Switzerland but who is a family member of such a national or who has derivative rights of residence in exercising treaty rights in the UK including:-**
 - **evidence of the applicant's own identity – such as a passport,**
 - **evidence of their relationship with the European Economic Area family member – e.g. a marriage certificate, civil partnership certificate or birth certificate, and**
 - **evidence that the European Economic Area national has a right of permanent residence in the UK or is one of the following if they have been in the UK for more than 3 months:**
 - (i) **working e.g. employment contract, wage slips, letter from the employer,**
 - (ii) **self-employed e.g. contracts, invoices, or audited accounts with a bank,**
 - (iii) **studying e.g. letter from the school, college or university and evidence of sufficient funds; or**
 - (iv) **self-sufficient e.g. bank statements.**

Family members of European Economic Area nationals who are studying or financially independent must also provide evidence that the European Economic Area national and any family members hold comprehensive sickness insurance in the UK. This can include a private medical insurance policy, an EHIC card or an S1, S2 or S3 form.

Original documents must not be sent to licensing authorities. If the document copied is a passport, a copy of the following pages should be provided:-

- (i) any page containing the holder's personal details including nationality;
- (ii) any page containing the holder's photograph;
- (iii) any page containing the holder's signature;
- (iv) any page containing the date of expiry; and
- (v) any page containing information indicating the holder has permission to enter or remain in the UK and is permitted to work.

If the document is not a passport, a copy of the whole document should be provided.

Your right to work will be checked as part of your licensing application and this could involve us checking your immigration status with the Home Office. We may otherwise share information with the Home Office. Your licence application will not be determined until you have complied with this guidance.

Agenda Item 4

APPENDIX TWO – ADDITIONAL MAPS OF PREMISES – TRAFFIC MANAGEMENT

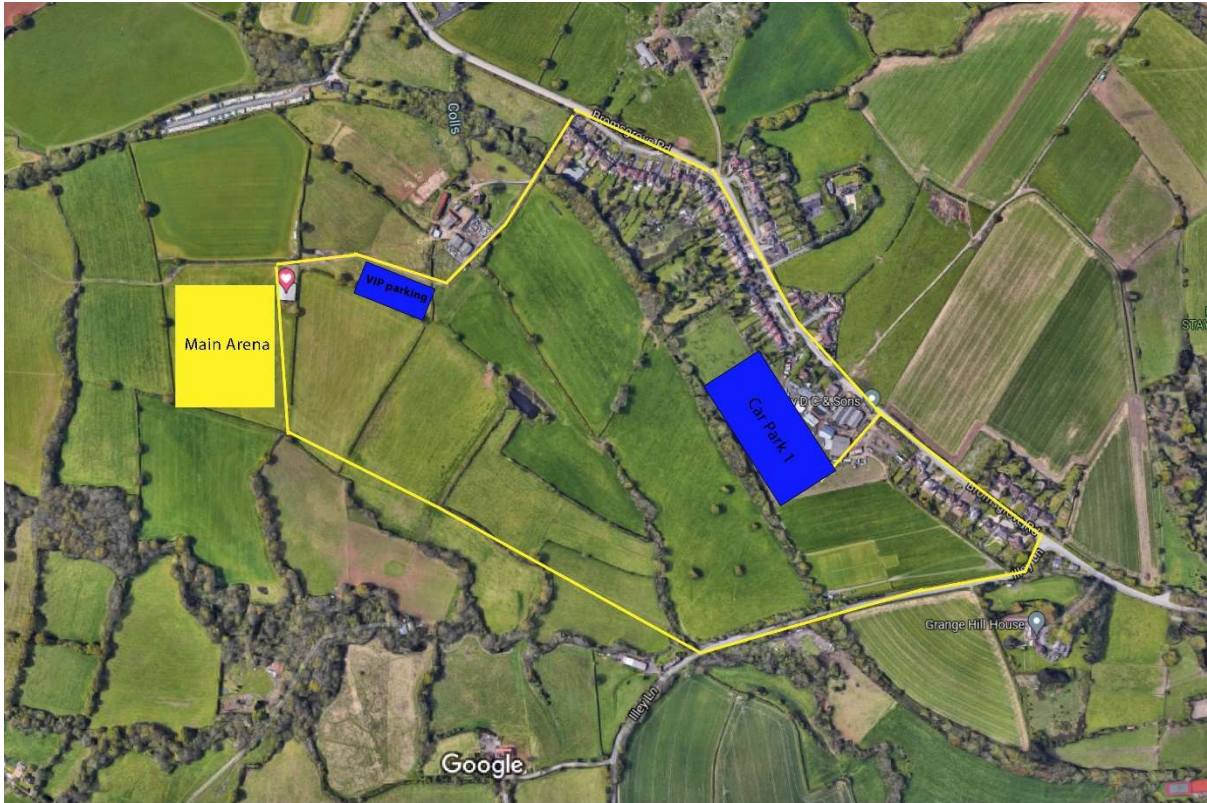

Imagery ©2021 Google, Imagery ©2021 Bluesky, Getmapping plc, Infoterra Ltd & Bluesky, Maxar Technologies, The GeoInformation Group, Map data ©2021 100 m

Google Maps



Imagery ©2021 Google, Imagery ©2021 Bluesky, Getmapping plc, Infoterra Ltd & Bluesky, Maxar Technologies, The GeoInformation Group, Map data ©2021 20 m

APPENDIX TWO – ADDITIONAL MAPS OF PREMISES – TRAFFIC MANAGEMENT

Motorway directions

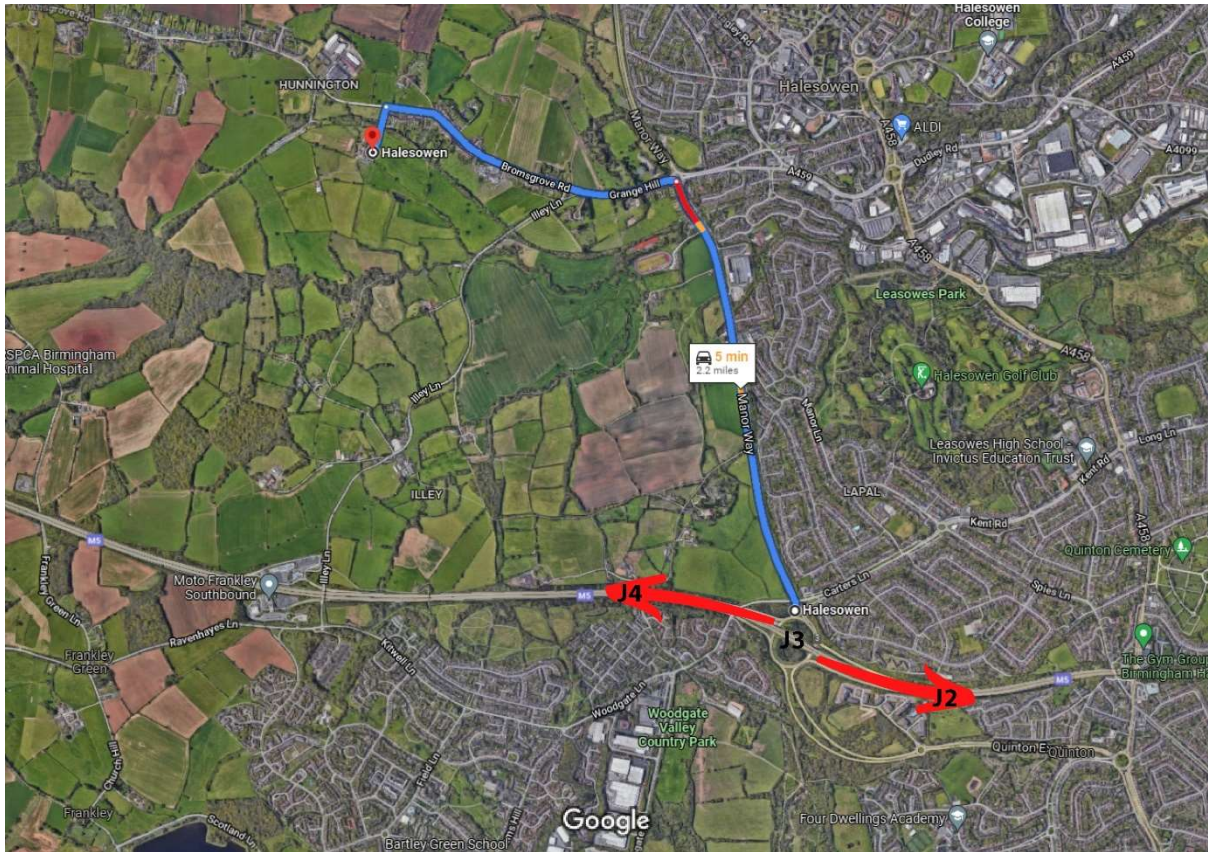

Agenda Item 4

APPENDIX TWO – ADDITIONAL MAPS OF PREMISES – TRAFFIC MANAGEMENT

Coach travel

Google Maps Bibbey D C & Sons to Tunnel Club Birmingham

Drive 8.8 miles, 18 - 35 min

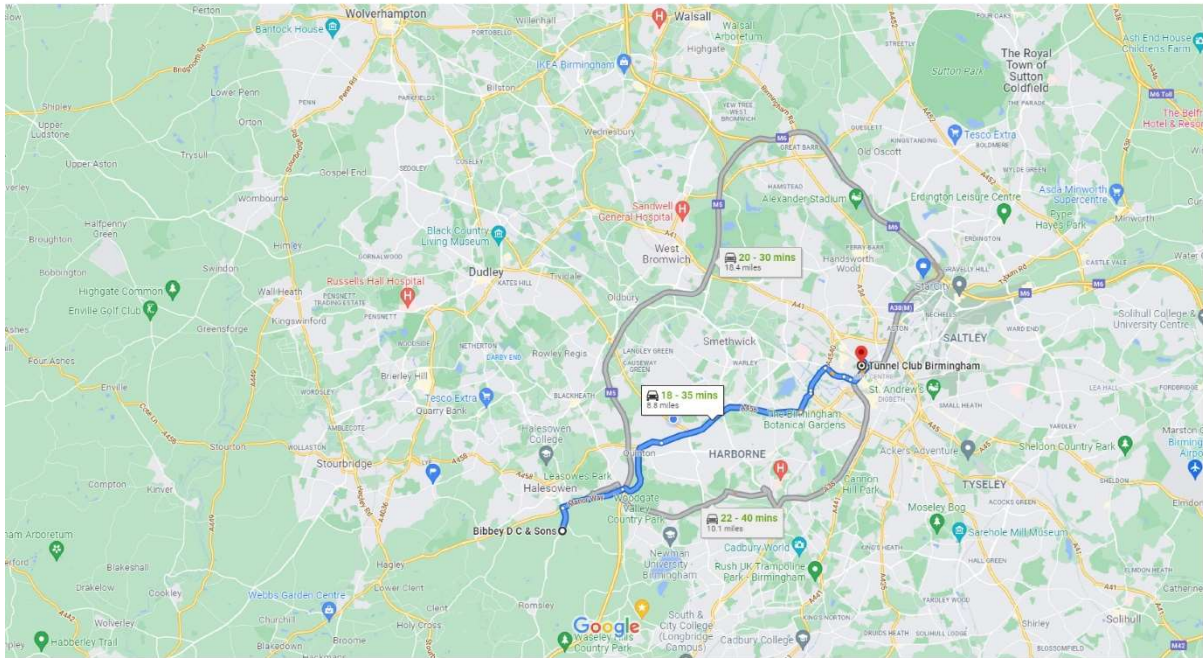

 via Hagley Rd
W/A456 typically 18 - 35 min
Leave at about 10:55 PM
8.8 miles

This page is intentionally left blank

INCIDENT BOOK

The premise must record all incidents that occur on the premise. Incidents that will be included in the incident book every time will be - first aid incidents, removal of persons by staff, anything that results in an injury and people that have been refused alcohol. If SIA staff are employed in the premise they will record their name and 16 digit SIA badge number and times they worked in the premise. This can be inspected and reviewed by a relevant authority seeking this request. Full training will be given to all staff on how to use the incident book.

CHALLENGE 25

- To operate the challenge 25 scheme in the premises
- To display appropriate signage/information for customers informing them you operate challenge 25
- All staff to be trained in the understanding of this scheme
- To operate a refusals/challenge log alongside this scheme to ensure all challenges made by staff are fully recorded in this log - date/time/member of staff/ID produced yes or no

SECURITY

SIA Staff will also be employed when it is deemed by a risk assessment that these will be required or when asked to do so by the police, local authority or any other relevant authority

This page is intentionally left blank

The Authority requires that a condition be placed on the license that a full Event Management Plan (EMP) and Fire Risk Assessment are submitted for comment and to be approved by the Authority and other regulatory bodies a minimum of 2 months prior to any events taking place.

The applicant and other responsible persons should be aware that the Regulatory Reform (Fire Safety) Order 2005 requires that a fire risk assessment is carried out to identify fire hazards and the general fire precautions necessary to ensure the safety of persons. This will include an assessment of the adequacy of existing measures to control risk in the event of fire; for example, the adequacy of existing escape routes and the maximum numbers of persons that could be safely evacuated in the event of fire, the adequacy of emergency escape lighting and escape signage, the adequacy of the means for detecting and raising the alarm, the suitability of means for extinguishing fire, measures for action to be taken in the event of fire, and measures relating to the instruction and training of stewards and other employees.

This page is intentionally left blank

1.

From: peter turner [REDACTED]
Sent: 22 February 2022 16:16
To: WRS Enquiries <enquiries@worcsregservices.gov.uk>
Subject: External Email : Application by Switch Music Group Ltd on the 12th & 13th August

Mr & Mrs Turner

[REDACTED]
[REDACTED]
[REDACTED]

Dear Sir

Application by Switch Music Group Ltd on the 12th & 13th August 2022 on land to the rear of Bibbey Farm, Bromsgrove Road, Hunnington Halesowen, B62 0JN

The reason for my objection to this application is based on the negative experience we suffered when a similar event was hosted at the farm [REDACTED] a few years ago, people arriving in cars outside our house dropping and collecting people attending this event. They appeared to be intoxicated by alcohol or drugs, urinating outside our house, this was happening while they were waiting for taxis. Littering discarded fast food wrappings and broken bottles.

The continued inconvenience with this going on over the two day period is totally unacceptable. We would have to maintain vigilance outside our house for the period concerned.

This is totally unacceptable application and should be rejected without question on the basis of Crime and Disorder, Public Nuisance and Public Safety

Yours Faithfully

Mr Peter Turner

This page is intentionally left blank